WEATHER FORECASTS

The barometer is rising on the Coast, and fine, mild weather prevails over this Province. Frosts have occurred in Saskatchewan and Manitoba.

The Daily Colonist.

(ESTABLISHED 1858)

COLONIST TELEPHONES
Business Office — 11
Circulation — 12
Job Printing — 197
Editorial Rooms — 80
Editor — 2111

NO. 274 — SIXTY-EIGHTH YEAR | VICTORIA, BRITISH COLUMBIA, WEDNESDAY, OCTOBER 27, 1926 | EIGHTEEN PAGES

CONSERVATIVES LIKE WINNIPEG

Most Replies Received by Dominion Executive Favor That City as Place of National Convention of Party

ENTHUSIASM IS SHOWN AT TORONTO CONFERENCE

Harmony of Action Is Established Between Parliamentary Committee and Organization Executive

TORONTO, Oct. 26.—The Dominion executive of the Conservative Association was complete with the exception of Hon. Robert Rogers at the conference here this afternoon, according to President John R. Macnicol, who presided.

Reports were presented from the nine provinces, expressing unanimous approval of a national convention to be called, President Macnicol said, and that the convention be directed through the rank and file of the party.

The majority of replies to the initial letter, he said, recommended the convention to be held in Winnipeg during next Summer.

Mr. W. A. Boys, Barrie, Ontario, the Ontario representative of the Conservative parliamentary committee of nine, stated his personal views and from these and the views presented by others in attendance, "it is quite evident that the utmost harmony will prevail in the calling of the national convention through the rank and file," Mr. Macnicol stated.

Mr. Boys Is Liaison Officer

It was officially announced after today's meeting of the executive of the Dominion Conservative Association that Mr. W. A. Boys, K.C., member of the parliamentary Conservative committee charged with making arrangements for the holding of a national Conservative convention next Summer, would present the views of the Dominion association on the matter of a convention to the committee

Continued on Page 2

MR. JAMES ELRICK SEEKS REEVESHIP

HAS BEEN CHAIRMAN OF ESQUIMALT SCHOOL BOARD FOR THREE YEARS

No Definite Announcement Made Yet by Reeve Matheson or Councillor Pomeroy

Mr. James Elrick, of 864 Colville Road, chairman of the Esquimalt School Board, announced last night that he would run as candidate for reeve in Esquimalt. This is the first announcement of this kind to come from Esquimalt this Fall. Reeve Matheson, although approached on several occasions, has refused to announce anything definite.

It is expected that, following the declaration from Mr. Elrick, Reeve Matheson will make some decision in the matter, as will Councillor Pomeroy, who has also been approached to run for reeve.

As chairman of the School Board, Mr. Elrick was largely responsible for the building of the new High School, having run on that platform when the by-law was placed before the people last election. This is Mr. Elrick's third term as chairman. He still has another year to complete before retiring.

He is connected yith the firm of Fairalls, Ltd., and belongs to several organizations, among which are the Masonic craft, Odd Fellows and R.A.O.B. In announcing his candidature, Mr. Elrick said that he had been approached by so many that he could not but make up his mind to enter the field.

Councillor Cox will seek re-election.

Vote to Be Taken On Proposals for Greater Vancouver

VANCOUVER, Oct. 26.—Representatives of the city council and of the municipal councils of South Vancouver and Point Grey, at a conference today, agreed to submit to their respective electorates, at the municipal elections, plebiscites on the following questions:

1. Are you in favor of amalgamation?
2. Are you in favor of the county council or metropolitan form of amalgamation, each council to retain charge of its local affairs?

Draft schemes under each heading will be prepared and appended to the ballots.

LORD BALFOUR IS COMMITTEE HEAD

He Will Preside Over Consideration of Relations Between Various Countries Within Empire

CONFERENCE PROCEEDS IN COMPLETE PRIVACY

Nothing Given Out as to Yesterday's Business Except That Mr. Baldwin and Earl Beatty Spoke on Defence

LONDON, Oct. 26.—Cable from George Hambleton, Staff Correspondent of the Canadian Press)—Premier Baldwin this morning submitted to the Imperial Conference problems of Empire defence. He was followed by Earl Beatty, Admiral of the Fleet, who spoke particularly on naval defence.

The conference passed a resolution of sympathy in connection with the loss of H.M.S. Valerian.

Over its further proceedings today the Imperial Conference drew what Premier Stanley Baldwin called "a veil of discreet reserve."

So far as publicity of its doings is concerned, the present conference has receded in some things even as compared with the last conference.

Tomorrow the main conference does not meet, but protracted meetings of the British cabinet are expected. When the Empire Premiers state their views on defence, it is expected that Premier Stanley Bruce will submit a proposal regarding the readjustment in bearing the cost of Empire defence as between Great Britain and the dominions.

Inter-Imperial Relations

LONDON, Oct. 26.—(By Cable from George Hambleton, Staff Correspondent of the Canadian Press.)—Under the presidency of Lord Balfour a committee of Empire Premiers will meet tomorrow to discuss the question of inter-imperial relations. The discussions by the main section of the Imperial Conference on this question so far have been general in their character. At yesterday's secret sessions of the conference, consideration was given to the Empire's relations with foreign countries rather than to the part the Dominions are to play in Britain's foreign policy.

The constitutional points raised by Premier Hertzog in his speech at the opening of the conference when he spoke of South Africa wanting international recognition of her independent national status have been left over for a committee to examine in detail. It is not expected that the committee's deliberations will result in any immediate announcements with regard thereto. The idea is to survey the ground before endeavoring to reach any common formula.

Mr. Freer to Take Charge Of C.N. Land Settlement

WINNIPEG, Oct. 26.—Mr. Fred J. Freer, who since 1921 has been district superintendent of the land settlement branch in the Province of Manitoba for the Federal Government, has been appointed superintendent of the Canadian National Land Settlement Association. The announcement of this appointment, which becomes effective November 1, was made today by the colonization department of the Canadian National Railways here.

Mr. Freer will have his headquarters in Winnipeg and he will have jurisdiction over the whole of Western Canada, as well as the branch offices which have been established in Saskatoon and Edmonton.

The appointment of Mr. Freer to this position follows two years of organization and development work by the Canadian National Land Settlement Association, during which the activities of the organization have increased to such an extent that it is felt its scope is sufficient to warrant direct supervision, particularly in view of the fact that all indications point to increased land settlement during the immediate future.

House Subsides With Baby in Its Bathtub

NEW WESTMINSTER, Oct. 26.—Spilling a baby out of its bathtub the centre portion of a house occupied by Mr. and Mrs. S. Mansley, 720 Gloucester Street, subsided Monday. As the house sagged, Mrs. Mansley seized the child which she was bathing and prevented injury.

The interior of the house was thrown into disorder and the building considerably damaged. Supports and underpinning, which gave way beneath the house, were the cause of the accident.

Remains of Wrecked Air Mail Seaplane

—Photograph by Shaw Brothers.

The Above Illustration Gives Some Conception of the Narrow Escape That Both Pilot Gilbert Smith and Mrs. R. F. Green Had When the Seattle-Victoria Air Mail Plane Crashed Into Senator Green's Residence on Rupert Street Yesterday Morning. Pilot Smith Was Found Pinned Under One of the Wings Near the Corner of the House Shown in the Picture, Just a Little Beyond Where the Two Men Are Standing. It Was Behind the Windows Shown in the Above Illustration That Mrs. Green Was Standing When the Plane Was Shattered Against the House. The Plane Was an Aero-Marine Flying Boat Engined With a 400-Horsepower Liberty Motor, Valued at $12,000 and Owned by Pilot Smith.

Air Mail Pilot Narrowly Escapes Death in Crash

SUBSTITUTING for Pilot Eddie Hubbard, on the Seattle-Victoria air mail route, Mr. Gerald Smith miraculously escaped death at 9:04 o'clock yesterday morning when his plane, getting out of control, crashed into the residence of Senator R. F. Green, 502 Rupert Street. The plane racing along at a terrific speed, shattered itself against the house, and piled up in the garden, a total wreck, with Pilot Smith unconscious amid the wreckage.

Witnesses, hurrying to the scene, removed the debris and succeeded in freeing Pilot Smith. Rushed to the St. Joseph's Hospital the patient was ordered into the X-ray room by Dr. Walter Bapty, where it was discovered that the only injuries were a broken ankle and several cuts about the head.

Concerned About Wife

Pilot Smith recovered sufficiently to take yesterday afternoon's boat to Seattle so that he might be by the bedside of his wife, who is to undergo an operation for peritonitis today. Mr. Smith was much concerned over the welfare of his wife and asked that she might be assured that his injuries were not major ones.

Just before he left for Seattle Mr. Smith related to the best of his ability just how the accident happened. He said that he had been on the point of "taking off" from the inner harbor into a light southerly wind when the steamer Sol Duc, which he had not previously noticed, fouled his course.

"Taxi-ing" the plane in a wide circle he ran into choppy water. Pilot Smith remembered making a second circuit of the harbor, as the plane was tail heavy and he had all he could do to hold it down. He thinks that this might have been caused by water in the fuselage. Eventually he succeeded in leaving the water.

The strain on his arms was beginning to tell. It was then, he believes, that the controls must have parted.

Continued on Page 2

NATIONAL SPIRIT IS WAY TO IMPERIALISM

Sir James Aikins Addresses Winnipeg Audience on Political Apathy of Individuals

WINNIPEG, Oct. 26.—Representatives of the city, the Provincial Government and the commercial and religious bodies of the province, were in attendance today at a luncheon tendered by the Canadian Club to Sir James Aitkins, who for the last ten years was Lieutenant-Governor of the province. Hon. T. A. Burrows, who succeeded Sir James as the King's representative, Monday, was a guest.

Sir James, after expressing appreciation for the honor accorded him, outlined the aims of the Canadian Club, which, he said, recognized that nationalism must exist in the hearts of the people before a great empire could be created and maintained.

"Every healthy, normal Canadian," he added, "has political affiliation, in that he takes an intelligent and active interest in the politics of his country and the government of his nation. The great danger to our country proceeds not from the one who has an active and intelligent political interest; nor does it proceed from the demagogue or the propagandist. It proceeds from the apathy and indifference of the people as a whole in respect the part they should play in the government of our country."

Central Hull Election Awakens Much Interest

LONDON, Oct. 26.—Lieut.-Commander Kenworthy's announced intention of resigning his seat in the House of Commons as Liberal representative of Central Hull, and contesting the seat as a Labor candidate, has created considerably more interest than the earlier announcement of his leaving the Liberal party and joining the Labor party. His election in Central Hull was largely due to the Labor vote.

The Lord Mayor of Hull, Councillor Finn, has been asked to accept the Liberal nomination in Central Hull by-election, necessitated by Commander Kenworthy's resignation.

Lieut.-Commander L. E. Gaunt will be the Conservative candidate.

Boy Comes to Seattle; Is Not Heard of Since

SEATTLE, Oct. 26.—Police today admitted failure to find Raymond Moran, seventeen, of Ketchikan, Alaska, who disappeared in Seattle, September 6, while on his way to St. Martin's College, Lacey, Wash. Investigators said the boy registered at a Seattle hotel, September 5, but had not claimed his baggage from a steamship company. He carried a $400 check payable to the head of the college

Signals From Mars Are All Nonsense Says Astronomer

GREENWICH, England, Oct. 26.—Efforts to pick up wags from Mars are all "bunkum," in the opinion of Dr. W. H. Stephenson, astrophysical observer at the Royal Observatory, who contends that mother earth is a generation or so ahead of the times.

Discussing the theory that Mars might be reached tomorrow because it will be slightly nearer to the earth than during the rest of the year, he expressed skepticism as to the possibilities of communication. "All we hope to do and gain in forty or fifty years is some definite idea of the climate and conditions, and afterward, by deduction, decide whether the Martians really exist," he added.

Pacific Loggers Will Receive Guests From India and Elsewhere

VANCOUVER, Oct. 26.—Registration of delegates to the Pacific Loggers' Congress, which will open in this city on Wednesday, commenced today. The congress will continue for four days and will be attended by experts from all parts of the West.

Several European, South American and Asiatic countries have signified their intention of sending representatives in response to an invitation from officials of the congress. India will be represented by Mr. Clyde S. Martin, chief forest engineer of the Madras Presidency.

The congress will take the form of an open forum, with the lead in each direction taken by a member who has come especially prepared.

Many of the topics will be on technical points of particular interest to the operator. Friday's discussion will deal exclusively with the subject of forest perpetuation and forest fire protection.

Sir Henry Thornton on Tour Reaches Winnipeg

WINNIPEG, Oct. 26.—Sir Henry Thornton, president of the Canadian National Railways, arrived here tonight from Montreal on his annual inspection tour of the Western lines of the system. Sir Henry was accompanied by Mr. S. J. Hungerford, operating vice-president; Messrs. A. E. Warren, general manager, Central region; W. A. Kinsland, general manager, Western region; the heads of various departments, and Lady Thornton.

Sir Henry will leave Thursday for Regina, where he will arrive Friday morning. From there he will proceed via Saskatoon for Edmonton, where Saturday will be spent. He is due to arrive in Vancouver Wednesday night, November 3, and from there he goes to Victoria, where the following Sunday will be spent, and from there by steamer to Prince Rupert, which will be reached on the morning of Wednesday, November 10.

Man Killed in Logging Operations

PORT ALBERNI, Oct. 26.—A fatal accident occurred at the Central Lake Logging Co.'s operations, when John Evanson was accidentally knocked backwards, and fell on a knot which fractured his skull. He was brought to the West Coast General Hospital, where he was given medical attention by Dr. Morgan, but failed to respond, and died at 7 o'clock last night.

Mr. Evanson was a native of Norway, about forty-five years of age, and had no relatives in this country.

SUPREME COURT TO HEAR QUADRA CASE

WASHINGTON JUDGES ASKED TO DECIDE POWERS OF LOWER FEDERAL COURT

Interpretation of 1924 Treaty With Great Britain Is Also Involved in Final Decision

WASHINGTON, Oct. 26.—Interpretation of the British rum treaty of 1924 by the Supreme Court was asked today in oral arguments in a case arising out of the seizure two years ago of the British vessel Quadra off the California coast. Counsel for George Ford and others convicted under conspiracy charges for violating the Volstead and tariff acts by the operation of the vessel, contended that under the treaty Great Britain consented only to confiscation of its vessels when found violating the laws within one hour's sailing of shore. Further, he held the treaty did not confer upon American courts jurisdiction to punish British subjects found upon such vessels charged with being parties to a conspiracy for the operation of such vessels.

It was admitted, however, that the Quadra sailed from Vancouver, B.C., laden with liquor owned by the Consolidated Exporters Company of Canada, and took a position in the neighborhood of the Farallon Islands outside the three-mile limit for the purpose of selling liquor to boats from shore, running into Oakland and San Francisco.

Jurisdiction of Local Court

Counsel for the Quadra's crew, already convicted in the lower federal courts, asserted that the ship was outside the territorial jurisdiction of the United States when seized, and that the Governmen: had failed to prove that it was within one hour's sailing of shore. He insisted that the treaty conferred jurisdiction only over the vessel, and did not confer jurisdiction to try those aboard charged with operating the vessel. He urged jurisdiction of the American courts could not be extended by treaty or otherwise to concern acts committed outside the districts in which the courts were located.

Questions asked by the court indicated that several of its members were not impressed by the arguments presented by counsel for the appellants. Justice Sutherland asked what Great Britain had done, if anything, in the way of objecting to such prosecutions of its subjects, and was advised that seemingly it had made no vigorous protest.

The Government will be heard tomorrow in support of the convictions and seizure. It is expected to contend that Great Britain intended to permit United States courts not only to condemn its vessels and seize liquor within one hour of the coast, but also to try those subjects charged with operating such craft.

Explosion in Juneau Wrecks Bakery Shop

JUNEAU, Oct. 26.—An explosion, declared by police to be of dynamite, wrecked a bakery on the main street here tonight and severely damaged a jewelry store. Jewelry was thrown fifty feet and pieces of wood and concrete from the floor of the bakery were blown through its roof. Investigators said the explosives had been placed under the floor of the bakery. The buildings are fifty feet from a theatre in which a political rally was held last night. Police expressed an opinion that the detonation had been planned to occur during the meeting.

Beam Wireless May Transmit Power, Is Marconi's Dictum

LONDON, Oct. 26. — The transmission of power over a moderate distance tonight was mentioned by William Marconi, originator of the system of beam radio transmission, as a possible development of the beam system in the future.

In the course of a lecture Signor Marconi also expressed confidence that the beam system would make wireless telephony more effective and would aid in the transmission of pictures.

QUEEN SPEAKS OF CANADA'S PART

Marie of Rumania Tells Toronto Women of Ties With Britain and Canada—War Days and Post-War Period

HER BIRTH IN ENGLAND IS NEVER FORGOTTEN

Canada Was Among First to Assist Rumania After the War, She Relates—Other Incidents of Day

TORONTO, Oct. 26.—(By D. Field Brittle, Staff Correspondent of the Associated Press.)—Marie of Rumania touched Canadian soil today and from her contact with a British atmosphere recalling her childhood days in England, she drew inspiration for an appeal for a banding together of the womanhood of the world.

Again under the Union Jack, the flag of the land of her birth, the Queen in addressing a welcoming assemblage of the Women's Canadian Club, painted a word picture of the part this country and Rumania had played in the World War, as a basis for her plea that women unite to prevent any future conflagrations.

There is no distance between the hearts of women, she said, "and no frontiers to the one large love which will one day rule all things."

Remarking that "I have never forgotten that I was born in England," Queen Marie declared "there is no stronger link that binds us together than the association of the British Empire."

She recalled that Canada was among the first to assist Rumania after the war and added; "When I look around and see many women sitting here, I think of how many of you must be sisters, wives and mothers of boys who went to the big war. Thousands went from Canada, and it is therefore with the feelings of the heart of a mother that I speak to you today."

Other Incidents

The reception of the Women's Canadian Club was only one event of the programme prepared for Queen Marie in Toronto, the first long stop since her special train left the United States at Niagara Falls this morning. The royal party was met at the station here by Lieutenant-Governor Harry Cockshutt, Mayor Thomas Foster and representatives of the city council.

The party had not cleared the station when Marie stopped to listen to the singing of a Welsh women's choir standing nearby. Halting the procession, the Queen moved over to the singers. Thanking them, she said: "As a child I wore your national costume and last year was made a bard of your Eisteddfod (the national bardic congress of Wales) in the name of Marie Gwalia."

Through crowded streets the royal party was taken to Government House, where a brief rest was taken before Marie and her son and daughter were driven about the city.

An inspection of the university was followed by the Queen's address to the Women's Canadian Club in Convocation Hall at the Institute, after which the party was entertained at tea by a local women's organization.

Another period of rest at Government House was followed by a private dinner there tonight.

TORONTO, Oct. 26.—After a day spent in Niagara Falls, Ont., and Toronto, Queen Marie of Rumania, accompanied by her son and daughter left tonight on her special train for Montreal where she will be entertained tomorrow.

Emergency Powers Bill Is Passed Once More

LONDON, Oct. 26.—The Government's emergency powers in connection with the coal strike have been continued by the House of Commons. The vote for continuance was 135 to 63.

A new movement outside of Parliament taken today may possibly lead to fresh negotiations, but Parliament itself has thus far been able to make no progress toward a settlement.

A deputation from the general council of the Trades Union Congress sought and had a private meeting with Premier Baldwin, in which the coal situation was discussed and the deputation will see the miners' leaders and ascertain whether any new approach is possible. In the meantime there is a steady drift of miners back to work.

Two Lives Lost When Steamboat Capsizes

KANSAS CITY, Oct. 26.—Two lives were lost when the steamboat Eliza Woods capsized in the Missouri River near Atherton, Mo., today. Fifteen persons were rescued or swam ashore.

TRAIL LEFT OF WRECKED SHIPS

Seas Off Atlantic Maritime Provinces Are Lashed by Fierce Gale—Schooner Is Dashed to Matchwood

FATHER, WIFE AND SONS LOST FROM ONE VESSEL

For Nearly Twenty-Four Hours Coastal Shipping at Standstill—Steamers Forced to Remain in Shelter

HALIFAX, Oct. 26.—What was probably the tail of the devastating West Indian hurricane of last Friday, lashed the Maritime provinces yesterday and left behind a trail of drowned seamen, and wrecked vessels. So far as was known tonight one schooner had gone to pieces off Grand Manan, N.B., and her crew of four, all of one family, lost, another fine schooner had been dashed to matchwood on the ledges at Three Fathom Harbor, a few miles from Halifax and her crew saved after a night of horror. The other schooners had ridden out the gale at the cost of rigging and gear, one at Petite Riviere, Lunenburg county, and another in the Bay of Fundy, near Advocate.

For nearly twenty-four coastal shipping was at a standstill and many steamers hugged their moorings fearful of the mountainous seas that beat upon the coast.

The Nelson Y. McFarlane, a sixty-nine-ton auxiliary schooner from Parrsboro, broke to pieces on ledges off Grand Manan, leaving no trace of the crew of four, father, mother and two sons, the family of Captain J. H. Card.

Other Wrecks

The Halifax-owned, three-masted schooner Favorina, bound for Charlottetown, with a cargo of molasses from Barbadoes, piled up in the raging surf at Three Fathom Harbor while trying to make this port for provisions. Her crew, unable to help themselves in the terrific sea, were forced to spend the night below decks. They were taken off this morning when the storm abated.

The American four-masted schooner Howard G. Foss, with pulpwood from Sheet Harbor, N.S., for Philadelphia, had her sails carried away, and put into the bay at Petite Riviere last night with a distress signal flying. The anchors of the Foss held and the storm died down before any great damage was done.

Tonight a three-masted schooner was anchored off Spencers Island near Advocate, in the Bay of Fundy. She was evidently in distress and a small steamer was standing by apparently waiting a chance to go to her assistance. It was impossible to learn the identity of either craft.

PREMIER DESIRES DECENT RESERVE

HOUSE OF COMMONS CENSURES MEMBER FOR SPEECH ON DRUNKENNESS

Mr. O'Connor, Mr. Lloyd George and Mr. Clynes Testify to Greatly Increased Sobriety

LONDON, Oct. 26.—Dr. Alfred Salter, Laborite M.P., who is a robust teetotaler, today was rebuked by the House of Commons for his recent speech in which he charged members with drunkenness. The House adopted a motion declaring Dr. Salter had grossly libelled the House and had exceeded his privileges in his speech.

The House, however, was mildly scandalized by Dr. Salter's attitude when he was called upon to explain his accusations. He said he was entirely unrepentant for his speech and offered to substantiate his charges by giving names. He was prevented from doing this when a Labor amendment to refer the matter to a committee of privileges, to whom Dr. Salter offered to give the names, was defeated, 247 to 95.

Dr. Salter asserted that he himself had helped to remove hopelessly drunk members from the House and that he had repeatedly witnessed disorderly scenes that were due to the influence of drink. This, he said, was "a matter of common complaint with regard to members of the Conservative side." This drew ministerial protests, but Dr. Salter remained undaunted and said that in order to have dignity in the House he was ready to give names to any select committee the House might appoint.

Amid Laborite cheers, Dr. Salter withdrew while the matter was debated.

Habits Improving

Mr. T. P. O'Connor the "Father of the House," regretting Dr. Salter's "extremism," said that of late years sobriety both inside and outside the House had taken enormous strides. Former Premier Lloyd George and Mr. John R. Clynes, the Laborite, concurred in this.

Premier Baldwin then mildly suggested that "in an assembly of over 600 men there must be occasions when members would forget themselves."

"We all know this, but we do not talk about it," he said. "There ought to be a more decent reserve and what hurt the House was that a member should talk about these things outside and then should not regret doing so."

The Speaker, having given the opinion that the House compared very favorably with other parliaments, the matter was then disposed of.

Ernest Kelly Acquitted At Vancouver Trial

VANCOUVER, Oct. 26.—Charged with being in possession of stolen goods, Ernest Kelly was acquitted at the criminal assizes today. The jury was out only four minutes.

from the Colonist Tower.

Wednesday, October 27

300th Day, 1926

THE WEATHER

Victoria and Vicinity—Light to moderate winds, partly cloudy and not much change in temperature.

Sun Rises: 6:57 o'clock.
Sun Sets: 5:02 o'clock.

High Tide: 11:38 a.m., 8.6 feet.
Low Tide: 1:26 a.m., 2.3 feet.

Deep-Sea Shipping

Arrivals—
Asuka Maru, from Orient, 3:30 p.m.
Great City, from Orient, in morning.
Departure—
Yokohama Maru, for Orient, 5:30 p.m.

The News

Local and Provincial—
Air mail pilot narrowly escapes death in airplane crash.
Mr. James Elrick is candidate for reeve in Esquimalt.
Pacific Cable Board spends large sums to attain duplication.
Dominion, Imperial and Foreign—
Gale leaves drowned seamen and wrecked ships in Maritimes.
United States Supreme Court hears Quadra case.
Astronomer says signals cannot be received from Mars.
Marconi regards transmission of power by beam radio as likely.
Imperial Conference works behind veil of reserve.
Lord Balfour presides over committee.
Queen Marie speaks in Toronto on ties with England.
Conservative Dominion convention will probably be held in Winnipeg.

English Balsam of Aniseed

Prepared from an English Hospital Formula for the treatment of the throat and other diseases affecting the bronchial passages. This Balsam allays the inflammation, heals the soreness and imparts a healthful sensation to the diseased organs. Absolutely free from any injurious ingredients and will not cause any stomach sickness. Sold Here in Bottles at 35c

The Owl Drug Co., Ltd.

Campbell Building, Fort and Douglas — Prescription Specialists — W. H. Bland, Mgr. Phone 139

Three-Eyelet Ties Are Popular

See the new models in our Fall window displays. Beautiful tans and patent leathers with reptile trimmings. Priced from $9.00 to $4.95

MUNDAY'S

The British Boot Shop, 1115 Government St.

Good Taste in Lighting Fixtures

Correct Lighting Fixtures

When you buy lighting fixtures you expect them to last for many years. Therefore the utmost thought and consideration should be given to their selection. Our large stock of the newest and best in lighting fixtures will make it easy for you to choose the most suitable for your home.

Murphy Electric Co.

722 Yates Street — Phone 120

Diggon's Christmas Cards

For Roof Work

Of all kinds—patchings or new work. No job too big or too small.

H. R. BROWN

638 View St. — Phone 815

French Manufacturer Is Aided in Detail

MONTREAL, Oct. 26.—Two French manufacturers, Messieurs Aupic and Riguot, starting on tour of the Far East, arrived at the Saint Lazare station in Paris yesterday, only to find that M. Aupic had mislaid his bag containing one hundred thousand francs, his passport, and his rail and ocean tickets. His partner went on to Cherbourg to catch the Cunard steamship Berengaria, while the Paris representatives of the Canadian National accompanied M. Aupic in an anxious search for the missing bag. The hunt lasted for three hours, after which the bag was discovered through the officers of the Canadian National Railways. An aeroplane was chartered and passenger and bag duly arrived at Cherbourg not only in time for the sailing of the Berengaria but before the arrival of the Paris boat train, which left that city four hours ahead of the aeroplane.

Macey's, View Street, employ no Christmas card canvassers. Call at their store and see where they give you the benefit of this saving.

Lumber Inquiry Will Begin in Grand Forks

NELSON, Oct. 26.—The Provincial inquiry into the state of the lumber industry in the interior and into interior forest fire prevention will be held at Grand Forks, November 12; Nelson, November 15; Cranbrook, November 16, and Kamloops, November 18, according to a wire received today from Mr. Fred A. Starkey, commissioner of the Associated Boards of Trade of Eastern B.C., from Hon. T. D. Patullo, Minister of Lands.

Ammonia Tank Explodes At Vancouver Gas Works

VANCOUVER, Oct. 26.—An ammonia tank at the Vancouver gas works, near Main Street, exploded late this afternoon during welding operations and two men were injured and damage amounting to more than $1,000 was done neighboring property. The roof over the tank was wrecked. John Hart was cut by broken glass, and an unidentified man was knocked unconscious by flying wreckage.

CABLE BOARD IS EXTENDING TRAFFIC

PACIFIC ROUTE HIT BY TRANSFER OF SOME UNITED STATES BUSINESS

Spending Large Sum at Bamfield in Connection With Duplication of Northern Section of Cable

The traffic receipts of the Pacific Cable Board, according to the annual report issued under the authority of the Pacific Cable Act of 1901, which reached here yesterday, declined £51,416 from those of the previous year. The total was £453,596 for the twelve months ending April 1, 1926. The falling off was partially due to the loss of a substantial portion of United States business owing to a new arrangement between one of the American land-line companies and the Eastern group of companies, which resulted in the transmission via Europe of much traffic which had hitherto been handled by the board. Rate reductions are also said to be part of the reason for decline in earnings.

The cost of duplicating the cables (including the sections south of Fiji duplicated in 1923), will be approximately £2,720,000.

Work at Bamfield

Referring to the construction work at the cable stations, it is stated that at Bamfield it was decided to construct a new office building, and to extend the building which has hitherto contained the office and bachelor residential accommodation and remodel the whole space for residential purposes. The total expenditure will be about £15,000. Two additional cottages for married officers were constructed at Bamfield during the year.

During the year approximately 11,900,000 paying words of international traffic (i.e. traffic other than local messages between Australia, New Zealand and the Pacific Islands), were transmitted across the boards' system. This volume was about the same as that of the previous year.

Traffic Words

The ordinary or full rate international traffic showed a falling off of approximately 570,000 words. This resulted from the rearrangement of United States business mentioned above, which had hitherto been transferred to the board. There was an increase of 38,000 words in the deferred ordinary international traffic, of 37,000 words government, 262,000 words daily letter telegrams and 279,000 words week-end telegrams.

The press traffic was approximately of the same volume as in the previous twelve months. These figures were 967,895, the highest in this column being 1,210,915 in the year 1923-24.

In addition to the international traffic, approximately 3,451,000 paying words were carried between Australia and New Zealand, and between these Dominions and the Pacific Islands. This was approximately 765,000 words more than in the previous year. The press traffic in this section increased materially, to more than 50,000 words.

Press Rate Cut

In reference to representations by the Empire Press Union, the press rate between the British Isles and Australia and New Zealand was reduced by one penny half-pence a word to sixpence per word, and the press rate between Canada and Australia or New Zealand from fivepence to three and three-quarter pence. Both were effective in the Summer of 1925.

CONSERVATIVES LIKE WINNIPEG

Continued from Page 1

at its first meeting, and would extend to the committee an invitation to meet the Dominion body for the purpose of co-operation and discussion of plans for the convention, which will select a permanent leader for the party.

When the parliamentary committee was appointed at the Conservative meeting of members of Parliament, defeated candidates and Senators, in Ottawa, President R. J. Macnicol of the Dominion association declared that the committee was not representative of the rank and file of the party and that more of the spirit of co-operation should have been shown. Today's decision to bring the parliamentary committee and the Dominion body together removes the major difficulties in the way of the national convention, and Mr. Macnicol expressed satisfaction with the arrangement.

Mr. Boys attended the meeting of the Dominion Association today.

It was also decided by the Dominion executive to communicate with the officers of the official Conservative associations throughout the Dominion, requesting them to ascertain the opinions of the rank and file of their associations relative to the choice of a convention city and the time of the meeting. It was further decided to request the provincial associations to hold provincial conventions next year, a couple of months in advance of the national convention.

Gathering Is Enthusiastic

According to President Macnicol, enthusiasm and harmony marked the deliberations today. He stated that all present were of the opinion that the Dominion convention would be an unprecedented success in party affairs, and of the greatest benefit to Canada. At the meeting of the Ontario Conservative Association executive, approval was given of the election manifesto issued recently by Premier C. H. Ferguson of Ontario. Mr. Macnicol, who is president of both Dominion and Ontario associations, presided. It was decided that in view of the approaching Ontario election the meeting to be held in November should be postponed. A resolution was passed endorsing the action taken by the Dominion executive regarding the proposed Dominion convention.

AIR MAIL PILOT NARROWLY ESCAPES DEATH IN CRASH

Continued from Page 1

Although the craft did a half-roll on its back, he still thought he could bring it out all right. The machine must have rolled over again, he said, and after that the only thing he remembered was trying to get the plane under control.

Careened Helplessly

Careening about in space the aircraft, flying on its back, "pancaked" down from a height of about 200 feet into Senator Green's garden, striking the house, shattering windows, and coming within a few inches of Mrs. Green, who was standing by the very window that it struck. The machine brought up against the ivy edge. One of the witnesses, who was an aviator during the war, told The Colonist last night that the engine stopped when the machine was but 150 feet from the ground.

Thrown From Seat

This same witness says that Pilot Smith was thrown from his machine. "He must have undone the safety belt. Hearing groans, four other men and myself searched the wreckage and found him pinned under one of the wings, six feet from the cockpit. As we lifted him he said, 'Look out! Feet are pinned.' He was not unconscious, although at the time we thought he was suffering from concussion."

Mrs. Green had equally as narrow an escape. She was standing near the window plucking dead leaves from the plants when the plane crashed against the sill throwing debris onto the floor and shattering the glass. Some of the debris was found right under the breakfast table where Senator Green was eating.

Pilot Smith was en route to Seattle with one sack of mail from the President Jackson when the accident happened. The mail was salvaged and sent on to the Sound city on yesterday afternoon's boat. Mr. Smith began his career in aviation in 1917 and has been engaged in the air mail business almost continuously since completing his training. He has a record of 4,000 hours in the air.

Miss Gibson's Statement Is to Be Investigated

ROME, Oct. 26.—Il Tevere says the Attorney-General has demanded a jury trial of the Hon. Violet Albino Gibson in order to investigate her repeated assertions that the revolver with which she wounded Premier Mussolini last April was given her by a former Fascist cabinet minister, now an opposition deputy.

Miss Gibson, a British subject and sister of Lord Ashbourne, shot Mussolini on April 7 as he was emerging from the Caplioi in Rome. The Fascist leader escaped with a slight wound near the tip of the nose.

Medical experts appointed to examine Miss Gibson reported on August 4 that she was completely irresponsible for her act. They advised that she be placed in an insane asylum.

Prince Rupert Seeks Road to Hinterland

PRINCE RUPERT, Oct. 26.—The city council will co-operate with other local bodies in protesting the decision of the Provincial Government road-building programme not to include the Prince Rupert-Terrace link. It is planned to enlist the co-operation of Skeena settlers to try and find a motor road in connection from Prince Rupert to the Interior.

Prince Nicholas Drives Locomotive on Train

TORONTO, Oct. 26.—Prince Nicholas, son of Queen Marie of Rumania, dropped his royal ways for those of a locomotive engineer for a time today when he climbed into the cab of his mother's special train and rode a distance of ten miles to Toronto.

The Prince climbed into the cab at Port Credit, donned overalls and took the throttle and guided the royal visitors into Toronto.

Houdini's Condition Still Very Serious

DETROIT, Oct. 26.—Four physicians who are attending Harry Houdini, the magician, said tonight that his condition continues grave.

"Do you mean to insinuate that I can't tell the truth, sir?" demanded the pompous gentleman.

"By no means, by no means," retorted the suave youth; "it is impossible to tell what a man can do until he tries."

CANADIAN WOMEN URGED TO SERVICE

Miss Gildea, Addressing Women's Canadian Club, Emphasizes Importance of Opportunity

A summons to thoughtfulness, to seriousness toward their new relationship to society as possessors of the suffrage, was made by Miss Gildea, late of the county executive of the Domestshire Women's Institutes of England, in a very fine address which she made to the Women's Canadian Club at the Empress Hotel yesterday afternoon. Miss Gildea appended her appeal as the moral following her recitation of "Some Experiences of a Woman in Public Life in England," in the course of which she revealed something about the evolution of English women under the urge of their passion for personal and national service. Canada should not miss her great opportunity, she urged, indicating in conclusion the great religious impulse which should send them forward in their work.

The history of the struggle for the suffrage was briefly touched upon. Although she herself had not been involved in that struggle there was no one keener than she to use it. Her description of her own entry into the field of public service was refreshing in its honesty.

Women, she had found, were consistently backward in assuming the unpleasanter responsibilities of public life, such, for instance, as sitting on juries where the case was not of a pleasant character. Women still had to learn to discuss unpleasant things in a professional way. Women in England who saw deeply into this state of affairs felt that the more "uncomfortable" the case might be, the more necessity for the women to sit on the jury. Our grandmothers might, after all, be right, in maintaining that the place of the woman was in the home; but that home extended beyond the actual walls of the home. And sitting on juries to protect their sister women and children, was within the province of this larger home.

One of England's most distinguished public women was quoted as having, in her appeal to her countrywomen to assume their responsibilities in this respect, recalled that she had never known women who had hesitated to interfere with dirt in the home when it was a question of material dirt which required cleaning up; she therefore called on the women now to take up the task where it had to do with the cleaning of the home in the moral sense.

Committee Work

Women before moving forward to positions as representatives in the legislature must understand the methods of business procedure, in committees particularly. Her experience in committee work had shown her the nimbleness of women's minds, a valuable asset, surely, but one which also had to learn to adapt itself to the method of the man-mind. Miss Gildea also dealt with the question of nominating, telling of some of the methods adopted for finding out and advertising the qualifications of a nominee.

"Half the women's job is to get rid of the ignorance about the people she is putting into office. This ignorance goes right up the scale into parliament," she informed her listeners. One might know a man's political principles, but the difficult thing was to find out the man's character, whether he would support those principles, and what kind of intellect this candidate might possess. Women should learn to be sure of their facts.

Women's task also very legitimately touched the educational field. In England their work in this department would expand in the future. Health boards, asylum boards, prison work, and other fields offered great opportunity for service. Personally, she believed that the married women, with their greater knowledge of children, their more normal responsibilities, would be of greater value in public life than the unmarried woman. They should also understand men better, and through their home associations should have greater influence in directing men's attention to reforms which were needed where women and children were concerned. Society was a mixed composition where the judgment of both sexes was needed. The day of the feminist movement had passed with the securing of the suffrage.

The audience was delighted with two beautifully played piano solos by Miss Gwen Harper, a pupil of Mrs. Gertrude Huntley Green, the compositions being "Pastorale Variee" (Mozart), and Moskowski's brilliant "Sparks."

THE BREAK IN THE DYKE

—From The Daily Express, London.

RED RASH ON FACE AND NECK

Formed Eruptions. Suffered Much at Night. Cuticura Heals.

"I was troubled with a rash that broke out on my face and neck. It was very red, and the irritation caused me to scratch it in my sleep. After scratching, little, sore eruptions formed. I suffered much at night, and my sleep was broken.

"It looked hopeless until I began using Cuticura Soap and Ointment. After a few days the eruptions started to heal, and after using five cakes of Soap and five or six boxes of Ointment I was healed." (Signed) G. Harding, 2233 Florian St., Montreal, Que.

Daily use of Cuticura Soap, with touches of Cuticura Ointment now and then, keeps the skin fresh, smooth and clear. Cuticura Talcum also is ideal for the skin.

Sample Each Free by Mail. Address Canadian Depot: "Dominion, Ltd., Montreal." Price, Soap 25, Ointment 25 and 50c. Talcum 25c. Cuticura Shaving Stick 25c.

Underwear

Good wearing and excellent fitting garments in English and Canadian makes. All the wanted styles.

COMBINATIONS

Hatchway, (natural wool)	$4.00
Stanfield's "A C"	$4.25
Penman's "95," up to 42	$4.50
Gold-Fleece (light weight)	$9.00
Gold-Fleece (medium weight)	$11.50

SEPARATE GARMENTS

Penman's Preferred	$1.50
Stanfield's "A C"	$2.25
Penman's "95," up to 38	$2.25
Gold-Fleece (light weight)	$4.75
Gold-Fleece (medium weight)	$6.50

W. & J. WILSON

ESTABLISHED CLOTHIERS 1862

TO MEN AND BOYS

1217-1221 GOVERNMENT ST., VICTORIA, B.C.

Quite the Latest!

LIZARD SHOES
SNAKE SHOES
CROCODILE SHOES
ALLIGATOR SHOES

Come and try a pair on and notice how smart they look.

CATHCART'S

We Can Fit and Suit You
1208 Douglas St. Phone 1125
WM. CATHCART & CO., LTD.

Everywhere!

BRIER

CANADA'S LEADING SMOKE
LEADS IN QUALITY — LEADS IN VALUE

The Tobacco with a heart

HORSES! HORSES! HORSES!

Other Animals Too

If your business is raising horses and cattle, then make it your business to be in possession of the world-famed "BOWMAN" CATTLE ABORTION REMEDY.

The Erick Bowman Remedy Co. of Canada, Ltd.

Office and Factory, 518 Yates Street

KIRKHAM'S GROCERTERIA

749-751 YATES STREET

Wednesday Morning Surprises

New Alberta Butter 3 lbs. for $1.00

Clark's Catsup Large bottle 19c

Quantities Limited

Choice Pink Salmon, large can	14¢
Red Arrow Ginger Snaps, 1-lb. boxes	15¢
Sultana Raisins, fancy quality, lb.	19¢
Robin Hood Rapid Oats, large pkg.	20¢
½ lb. Choice Sliced Bacon; 1 lb. Fresh Liver — Both for	25c
P. & G. White Naptha Soap, 4 bars	20¢
Choice and Fancy Peas, 2 cans for	25¢
Rotary Fresh Ground Coffee, lb.	48¢
Pure Strawberry Jam, 4-lb. tin	55¢

Fruit Department Open This Afternoon and Evening

WHITE HORSE SCOTCH WHISKY

"Bottled in Scotland"

This advertisement is not published or displayed by the Liquor Control Board or by the Government of British Columbia.

Today's Specials

At the New England Market

Prime Ribs Beef, lb.	19¢	Rump Roast Beef, lb.	20¢
Pot Roast Beef, lb.	10¢	Boiling Beef, lb.	10¢
Boneless Stew Beef, per lb.	12½¢		
Shoulders Local Spring Lamb, per lb.	27¢		
Legs Local Spring Lamb, per lb.	38¢		
Lamb Stew, per lb.	18¢		
Choice Veal Roasts, per lb.	25¢	Veal Stew, per lb.	15¢

FOWL

Fresh Local Fowl, per lb.	22¢ and 28¢
Fresh Local Chickens, per lb.	32¢ and 35¢

SPECIALS

T-Bone Roast of Beef, regular 35c lb. for 25c | Sirloin Roast Beef, regular 35c lb. for 25c

SUGAR CURED CORNED BEEF

Corned Brisket, per lb. 10¢ | Corned Rolled Brisket, lb. 15¢

SAUSAGES

Pure Pork Sausages, per lb. 30¢ | Country Style Sausages, lb. 30¢
Beef Sausages, 2 lbs. for 25¢

No. 1 Alberta Creamery Butter, 40¢ per lb. 3 lbs. for $1.15

NEW ENGLAND MARKET

750 YATES STREET—Across From the Dominion Hotel
Phone 2368 — Free Delivery

Diminutive

..Model 4-3 is Victor's answer to the call for a small, compact, inexpensive new Orthophonic Victrola..a sort of "baby brother" to the Credenza...first and finest of Orthophonic Victrolas....Model 4-3 gives you in music that new and true tone quality which the Credenza made famous in a day...It is built on the same new Orthophonic principle of "matched impedance"...The price is only $115....a remarkable value, backed by all the guarantees of the well-known trademark "His Master's Voice."....Obtainable at deferred payments at any "His Master's Voice" Dealer...Why not hear it today? VICTOR TALKING MACHINE CO. OF CANADA LTD.

The new Orthophonic Victrola

"True in Sound" Trade Mark Reg'd

HIS MASTER'S VOICE

PLANT EXTENSION COSTS $100,000

SIDNEY ROOFING & PAPER COMPANY'S NEW PLANT TO BE READY THIS YEAR

Production Will Be Doubled and Extra Employees Needed—New Departure Being Made

At a cost of approximately $100,000, the Sidney Roofing & Paper Company is extending its plant on the Industrial Reserve to double the present output, and will undertake a new departure in the manufacture of paper material.

The building to house the new machinery, which is to cost $7,000, is nearly completed, and the new plant, with machinery installed and ready for operation, is expected to be finished within the next six weeks.

The extension is 190 feet long by 50 feet wide, and will house the new machinery for the manufacturing of roofing paper. The machinery in the present plant which does this phase of the company's work is also being expanded, and will be used in the manufacturing of box board, stock board, shoe box cardboard and other material. This is a new departure in the company's sphere of endeavor, and will practically double the present output and will necessitate hiring more employees. Already some new men have been engaged and are being trained in the work in preparation for the time when the new plant will be operated.

PREMIER HERTZOG LOSES FOLLOWER

SENSATION CREATED IN SOUTH AFRICA BY CHAIRMAN OF PARTY ORGANIZATION

Mr. Dan Goetze Leaves Hertzog Party as Being Separatist and Enlists Under General Smuts

CAPETOWN, South Africa, Oct. 26.—(Canadian Press Cable via Reuter's)—A first-class political sensation has been caused by the resignation of Mr. Dan Goetze, chairman of the Nationalist party, Kimberley, who is joining the South African party, under General Jan Christian Smuts, former Premier of South Africa. This move of Goetze's has been taken on the eve of the greatest political crisis South Africa has ever seen, according to a statement by Mr. Goetze.

The former Kimberley chairman of the Nationalist party, the leader of which is General Hertzog, the present Premier, is strong for British connection. He states that the reason he has resigned from the Nationalist party and has broken with Premier Hertzog is with a view to assist in preventing the disruption of the Union of South Africa and to help to create a better understanding between the English and Dutch races in his country.

Back of Mr. Goetze's move is seen a growing sentiment in South Africa against the Hertzog Government's proposed bill to establish a new national flag which will not contain the Union Jack, and a belief that the Nationalist party is quietly working toward the secession of South Africa from the British Empire.

Comment on Premier

LONDON, Oct. 26.—(By Cable From George Hambleton, Staff Correspondent of the Canadian Press)—Dispatches from Capetown announcing that Mr. Dan Goetze, chairman of the Nationalist party, led by Premier Hertzog, is joining the South African party, of which the former Premier of South Africa, General J. C. Smuts, is leader, feature the London morning newspapers.

"Except among the most extreme Nationalists," says a Capetown special cable to The London Daily Mail, "opinion in South Africa will be well content if Premier Hertzog's claim of international recognition of South Africa's independent national status is not pursued further at the Imperial Conference. The feeling among the English-speaking South Africans has hardened into one of indignant resentment."

The Earl of Birkenhead, who is Secretary of State for India, and heads the Indian delegation at the conference, does not believe that Premier Hertzog really "differs on essentials from the views of those who, either in South Africa or here, have attempted to crimpose the elements of bitter differences."

In a speech at a dinner last night, Lord Birkenhead said:

"I do not see in the formula which Mr. Hertzog uses any suggestion of differences which cannot be composed within the limits of that freedom which is the very meaning and essence of Imperial relations."

Violent Storms Rage in France Along Coasts

PARIS, Oct. 26.—Violent storms are raging all over France, with deluges of rain in the west and heavy snowfalls in the central and eastern portions.

The gales are particularly fierce along the Atlantic and Channel coasts. The Cunard Line steamer Mauretania, which arrived last night at Cherbourg from New York, was struck by lightning but sustained no damage.

Angus Campbell & Co., Ltd.

1008-10 GOVERNMENT STREET

Take Advantage of These Wednesday Morning Bargains

Interesting values are offered those who shop here this morning. The special bargains mentioned in this ad. have been carefully selected and are well worth taking advantage of.

Women's Flannelette Nightgowns Special at $1.15

Women's Good Quality Flannelette Gowns, pull-over style, trimmed with a dainty lace edge; short sleeves and well cut. Very special value at **$1.15**

Corselettes, Good Values at $1.29

Good Fitting Corselettes of a fine pink stripe material, side fastening and elastic at hips for adjustment; suitable for girls and small women. Special value at **$1.29**

Women's Pajamas at $1.39 Per Suit

Dainty Pajamas of a fine checked dimity. Two-piece style, in colors of pink, powder blue, peach and maize. Excellent value at **$1.39**

Women's Winter Weight Vests, Special at 69c

10 Dozen of Women's Winter Weight Fleeced Cotton Vests, with strap shoulder or short sleeves. In all sizes. Specially priced for the half-day's selling at ..... **69¢**

"Geinic" All-Cotton Sanitary Towels 45c Per Packet

10 Dozen Packages of "Geinic" All-Cotton Sanitary Towels. They are very absorbent and excellent value at, per package this morning ..... **45¢**

Flannelette Nightgowns for Girls 2 to 16 Years at 75c and 90c

Well made and excellent quality Flannelette Gowns for girls 2 to 16 years; slip-over style. Very specially priced at ..... **75¢** and ..... **90¢**

A Bargain in Chamoisette Gloves at, Per Pair, 89c

Marked for quick clearance this morning, about 200 pairs of Novelty Chamoisette Gloves. Odd lines and broken sizes. Reduced to clear at, per pair ..... **89¢**

Harvey's Silk Vests in Many Pretty Colors $1.00

10 Dozen of Harvey's Tailored Synthetic Silk Vests. In white, Nile, peach, pink, apricot, sunni and orchid. Sizes 36 and 40. Splendid value at **$1.00**

300 Pairs of Women's Silk Stockings

EVERY PAIR PERFECT

A very good selling of 300 pairs of women's good quality and splendid wearing Silk Stockings, in black and the wanted colors. All sizes in the lot. A real hosiery bargain at, pair ..... **79¢**

Very Special at **79c** Per Pair

OAK BAY

Between Beach and Fort Street Carline

Imposing Corner House

LARGE VERANDA' GRANITE PILLARS

Containing seven rooms. The sitting-rooms are large and connect with each other and are nicely fitted up, fireplaces, etc. Four nice bedrooms, bath and separate toilet upstairs. Cement basement with furnace, extra toilet and washtubs.

GARAGE

Two Fine Oaks in Front Garden

At Bargain Price—Terms if Required

$4,200

ARTHUR COLES

1205 Broad Street Victoria, B.C.

Real Estate and Insurances

Victoria Baggage Company

H.M. Mail Contractors

Our Specialty

Furniture Moved, Crated and Shipped

Pool Cars for Prairies and All Points East

We Can Save You Time and Money. Largest Vans in the City

Phones 2505 and 2506

510 Fort Street

PRODUCERS SAND AND GRAVEL CO., LTD.

SAND AND GRAVEL

Scientifically graded and washed with fresh water. Largest capacity in Canada. 1902 Store Street Phone 305

Sun Negotiates With Cantonese Government

LONDON, Oct. 26.—Official dispatches from China say Marshal Sun Chuan-Fang, Governor of Shanghai, has begun a peace conference with the Cantonese leaders at Nanchung to determine the spheres of influence to be allotted to the two sides of Klangsi province.

BLACKHEADS

Don't squeeze blackheads—dissolve them. Get two ounces of peroxine powder from any drug store and rub with hot, wet cloth briskly over the blackheads. They simply dissolve and disappear by this safe and sure method.

KIWANIANS LUNCH AT TEMPLE HALL

Messrs. Len Griffiths and Thomas Scott Address Club—Splendid Programme Enjoyed

Victoria Kiwanians held their weekly luncheon yesterday in Temple Hall, 842 North Park Street, where they thoroughly enjoyed the splendid repast provided by the Ladies' Guild of the City Temple. The excellent programme was directed by Mr. M. J. Little, who proved a most capable chairman.

Two new members, Major Kirkpatrick-Crockett and Mr. Harry J. M. Curry, were given a hearty reception when introduced to the club. A fitting address of welcome and installation was delivered by the Rev. Dr. W. G. Wilson.

Enjoyable vocal solos were rendered by Mrs. W. H. Wilson, her two numbers being received with prolonged applause. She was accompanied on the piano by Miss Jaffray.

The drawing of the attendance prize was the next feature of the programme, with Messrs. Hugh Allen and Frank Partridge conducting the drawing. The winner of the award was Mr. William D. Todd.

Two short addresses were delivered by Messrs. Len Griffiths and Thomas Scott, both of whom are members of the Victoria Kiwanis Club. Mr. Griffiths spoke on the development of the oil and gasoline industry in recent years, and dealt fully with refinery methods, while Mr. Scott outlined modern methods of paper production, stating that the paper and pulp industry was the second largest in Canada, only being exceeded by lumbering. These two addresses were highly appreciated by the club.

President B. C. Nicholas extended the thanks of the Kiwanians to the ladies of the City Temple for their invitation and the privilege of lunching at Temple Hall, and also for the admirable repast and excellent service that they had provided.

Marie was inclined to be sentimental. Hubert was nothing if not practical. "Would that you could tell me how to mend a broken heart?" she said. "I have known of cases where it has been done by splicing," he replied.

CIVIC FINANCING WILL COME BEFORE REALTY BOARD TODAY

A more than usually important meeting of the Victoria Real Estate Board will be held at noon today in the dining-room of the Chamber of Commerce. An important matter to come up at this meeting will be that relative to city finances.

Mayor Pendray and the city comptroller, Mr. E. A. MacDonald, will both be present and address the board on this subject of city financing. A copy of the city assessment roll has been received by the secretary of the board and will be presented before the members today.

Other matters that will come before the meeting include recommendations as to associate members, and also the news service from the national association, consideration of which was deferred until today at the last meeting. There will also be the monthly returns of sales of property in the city presented at the meeting today.

Home-made Remedy Stops Cough Quickly

Finest cough medicine you ever used. Family supply easily made. Saves about $2.

You might be surprised to know that the best thing you can use for a severe cough, is a remedy which is easily prepared at home in just a few moments. It's cheap, but for results it beats anything else you ever tried. Usually stops the ordinary cough or chest cold in 24 hours. Tastes pleasant—children like it—and it is pure and good.

Pour 2½ ounces of Pinex in a 16-oz. bottle; then fill it up with plain granulated sugar syrup, or clarified honey. Thus you make 16 ounces—a family supply—but costing no more than a small bottle of ready-made cough syrup.

And as a cough medicine, there is really nothing better to be had at any price. It goes right to the spot and gives quick, lasting relief. It promptly heals the inflamed membranes that line the throat and air passages, stops the annoying throat tickle, loosens the phlegm, and soon your cough stops entirely. Splendid, too, for bronchitis, hoarseness and bronchial asthma.

Pinex is a highly concentrated compound of Norway pine extract and palatable guaiacol, famous for healing the membranes.

To avoid disappointment, ask your druggist for "2½ ounces of Pinex" with directions. Guaranteed to give absolute satisfaction or money promptly refunded. The Pinex Co., Toronto, Ont.

PINEX for Coughs

LOCAL FANS HEAR STATION IN SYDNEY

Australian Broadcast Station Is Picked Up With Home-Constructed Sets

It has been of interest to radio fans to know that Australian broadcasting stations have lately been heard on the Island.

Monday evening President Harold Grant and Secretary Harold Chandler of the local Radio Club conducted special tests on reception from the far south between the hours of 1 and 2 a.m. Three stations were picked up and one identified as (2BL) Sydney, Australia. There were speeches, stock quotations (Aorongi at 7-7), and several songs, one of which was "Mary of Argyle." None of the stations came in strong and Sydney was the only one that was made certain of, it was quite loud and clear on the head 'phones.

Both Mr. Chandler and Mr. Grant were using home constructed Browning-Drake sets, made from parts supplied by the National Company of Cambridge, Mass. Only three tubes were used in each case, in ear 'phones instead of the loud speaker.

Due to the several hours' difference in time, anyone wishing to hear Australia will have to listen in during the early hours of the morning, and according to the Radio Club officials any first class set should be able to get them on a night like last night.

Loggers Are Killed by Two Falling Trees

VANCOUVER, Oct. 26.—Struck by a falling tree, Ernest Ring, forty-three, a logger employed in a lumber camp at Myrtle Point, 100 miles north of Vancouver, was instantly killed last Thursday.

On Saturday, T. J. Knox was killed when a strong wind caused a tree to crash through the roof of a logging camp on Theodosia Arm, 150 miles north of here.

"Let the Clark Kitchens help you"

An excellent food all ready to heat and serve.

Clark's Pork & Beans are perfectly cooked and the seasoning is delicious.

Save both work and money.

CLARK'S PORK and BEANS

W. CLARK LIMITED - MONTREAL

ESTABLISHMENTS AT MONTREAL, P.Q., ST. REMI, P.Q. & HARROW, ONT.

Half a Dozen Registered JERSEY COWS

For Sale at Reasonable Prices

These Are Young Cattle Desirable for Family Use

For Particulars Apply to

BOX 9307, COLONIST

The Daily Colonist

Established 1858

The Colonist Printing and Publishing Company, Limited Liability

J. L. Tait, Business Manager

Subscription Rates by Carrier and by Mail in Districts Contiguous to Victoria, Served by Colonist City Carriers:

Yearly $12.00
Monthly 1.00

Subscribers in ordering change of address should be particular to give both old and new address.

Subscription Rates by Mail:
To Canada, Great Britain, the United States and Mexico, except districts as above:

Yearly $6.00
Half Yearly 3.00
Quarterly 1.50

All subscription rates payable in advance. Mail subscribers are requested to make all remittances direct to The Daily Colonist.

Wednesday, October 27, 1926

LEAGUE DIFFICULTIES

The outcome of the latest meeting of the League of Nations Assembly is not commented on favorably by The Manchester Guardian. That newspaper believes that the majority of the Assembly have left Geneva with a more profound sense of misgiving than in any previous year. "They have seen," says The Guardian, "the Assembly, which is the democratic organ of the League, more subject to manipulation by the Council than ever before, its deliberations curtailed, its control over its own procedure reduced almost to vanishing point, and the very constitution of the League itself profoundly modified in a manner which is generally recognized to be unnecessary and probably injurious.

What has happened at Geneva appears to be a consequence of a system of partial alliances and groupings among nations which, by the same token, the League was supposed to replace. One specific instance is the election of Poland to membership in the League of Nations Council. The Assembly was forced to make this election because Poland is an essential part of a French system of alliances. The Guardian regards the procedure, therefore, as being symptomatic of a growing danger which threatens to sap the life-blood of the League. It says:

The vitality of the League depends upon the freedom and disinterestedness with which its affairs are conducted and the maintenance of the rule of equality among members. That the Great Powers should have permanent seats upon the Council is an apparent rather than a substantial exception to this rule, for they would almost necessarily be elected in any case just because they are Great Powers. It is quite a different matter to set up a hierarchy of privilege which is not based upon merit or services rendered, but upon patronage and in virtue of a system of alliances which is independent of the League and in spirit fundamentally opposed to it. There is less objection to such geographic and cultural groupings as those of the South American and Scandanavian countries, though the hardening of even this tendency may have practical inconveniences and impede free development. The danger is one which can only be overcome by a juster appreciation of Governments and peoples of the true meaning of international solidarity. There is no country which can play a greater part in keeping the League true to its principles than Great Britain.

EMPIRE PRODUCE

The British Government is to spend £1,000,000 a year to foster the sale of Empire produce. In making a statement on the subject Mr. Amery, the Minister for the Dominions, spoke somewhat disparagingly of the habits of British businessmen. He implied that the people have lapsed into a groove and continued to buy the things they have been used to buy regardless of the fact that there are commodities of as good or better quality at less price on the market. He seems to blame the business men for not pushing the sale of Empire produce and it is quite true that therein lies an explanation why there is not more money kept in circulation within the Empire. One of the objects of the £1,000,000 grant will be a campaign of education and it cannot help but redound to the advantage of the peoples of the Empire as a whole.

There is another matter in which the British Government is showing intiative and that is in giving a grant of £15,000 as capital and an annual maintenance grant of £4,000 for five years for the establishment of a laboratory for the breeding and distribution of "beneficial parasites." In other words, such parasites as are the enemies of insect pests which destroy field crops are to be bred and propagated and distributed to where they can be best utilized. It is calculated that ten per cent of the world's crops are destroyed by insect pests so that a counter-attack to their depredations should prove a work of economic advantage.

THE 18TH AMENDMENT

The elections in the United States on November 2 will be, in one respect, a miniature test on the subject of Prohibition. The issue is to be submitted in eight States by referendum. The States are New York, Wisconsin, Nevada, Illinois, Colorado, Missouri, Montana and California, the population of which in the aggregate is 30,000,000. In other words an expression of opinion will be obtained from one-third of the voters in the United States. In the different States there is a variation in the form of the referendum. The widest issue is being put before the people in New York, Illinois, Nevada and Wisconsin, where, in effect, the voters are being asked to make a recommendation concerning National Prohibition and the modification of the Volstead Act. In the other four States—Colorado, Montana, Missouri and California—the issue is as to whether the State Prohibition enforcement codes should be repealed.

In Illinois and New York the direct question is, "Shall Congress modify the Volstead Act to enforce the Eighteenth Amendment so that the same shall not prohibit the manufacture, sale, transportation and exportation of beverages which are not in fact intoxicating as determined in accordance with the laws of the respective States." What Nevada will vote upon is to have Congress summon a constitutional convention to amend the Eighteenth Amendment, while Wisconsin will determine popular opinion on the memorializing of Congress to authorize the manufacture and sale of beer of a certain standard. The attitude that is adopted by the Prohibitionists is that they should refrain from voting. They claim, for instance, that the votes in New York and Illinois have no meaning and could have no legal standing. The opponents of Prohibition believe that the result will have an undoubted effect on the future fortunes of the Eighteenth Amendment.

ENGLAND'S BEAUTY SPOTS

Many authorities in England on the subject of architecture are getting worried over the character of the houses being built in the country since the war. The housing shortage created a problem in construction and various new types of residences were built. They have not added to the beauty of England. Sir A. Quiller-Couch describes the post-war vandalism which has ruined so many historic beauty spots as "a sort of eczema of cheap bungalows." These bungalows he says are without architectural design, provided by contractors and demanded by small profiteers who have defaced and despoiled the English coasts.

Mr. Guy Dawber, President of the Royal Institute of British Architects, says that many of the suburban and provincial houses which stretch along the highways look as if they had been shaken out of a dice box. Mr. Dawber, as head of the new organization called the Society for the Preservation of Rural England, is particularly interested, as one of the objects of that society is to see that where new building schemes are in progress such changes shall be of a high standard of architectural beauty and not laid out in slipshod fashion. It is generally admitted by all, except the actual builders, that many beautiful English villages are becoming disfigured by the new buildings. Motorists are blamed in part. They visit villages with winding streets and grumble about the roads and the lack of space to pass other cars. In response to their complaint beautiful old houses are torn down in order that they may drive through the streets "all out." Here is the comment of Professor E. T. Campagnac in The Teachers World:

We believe, we profess to believe, in the constraining power of beauty, and what we find is that in a place where beauty has been revealed in a supreme form, where beauty has stood untouched in a supreme form for so many hundreds of years, suddenly in our own day the people who had this beauty before their eyes for generations turn their backs upon it, or, shall we say, turn their faces towards it and express defiance of it, and put up in its place a monument of ugliness. It would appear, then, that the mere presence of beauty is not enough in the course of a thousand years to convince people that beauty is good. You have only to walk along the streets of any town or any village to find that beauty is defiled.

The Argentine Parliament has authorized the Government to spend 75,000,000 gold pesos in making the Navy of the country modern and providing for three light cruisers, six destroyers and six submarines. Argentine still believes in a measure of preparedness.

Mr. Bernard Shaw attributes the freshness of his complexion to his life-long abstention from soap. This dictum will come as a shock to a world using cosmetics and beautifiers more than ever before. Mr. Shaw evidently believes that Nature is the best beautifier.

The Weather

Meteorological Office, Victoria, B.C., at 8 p.m., October 26, 1926.

TEMPERATURES

	Min	Max
Victoria	49	61
Vancouver	47	61
Kamloops	46	62
Barkerville	40	
Prince Rupert	44	52
Estevan	42	53
Dawson, Y.T.	26	28
Portland, Ore.	56	58
San Francisco, Cal.	54	74
Seattle		62
Spokane	52	54
Penticton	46	67
Vernon	43	64
Grand Forks	41	61
Nelson	48	63
Cranbrook	48	56
Calgary	34	60
Edmonton	32	50
Swift Current	42	64
Prince Albert	32	56
Qu'Appelle	32	52
Winnipeg	30	56

FORECASTS

Victoria and Vicinity—Light to moderate winds, partly cloudy and not much change in temperature.

Vancouver and Vicinity—Light to moderate winds, partly cloudy and not much change in temperature.

TUESDAY

Maximum	61
Minimum	49
Average	55
Minimum on the grass	43

Bright sunshine, 4 hours 42 minutes.
Rain, trace.
General state of the weather, cloudy.

5 P.M. Weather Reports

Victoria—Barometer, 30.17; wind, W., 14 miles, cloudy.

Vancouver—Barometer, 30.12; wind, S.W., 6 miles, clear.

Kamloops—Barometer, 29.88; wind, W., 4 miles, fair.

Prince Rupert—Barometer, 30.07; wind, S.E., 14 miles, cloudy.

Estevan Point—Barometer, 30.20; wind, N.W., 4 miles, fair.

Tatoosh—Barometer, 30.18; wind, W., 4 miles, clear.

Portland, Ore.—Barometer, 30.14; wind, S.W., 4 miles, fair.

Seattle—Barometer, 30.14; wind, S., 4 miles, cloudy.

San Francisco—Barometer, 29.97; wind, W., 10 miles, clear.

Note and Comment

By R. B. D.

Sir Arthur Conan Doyle tells the world that he has received a spirit message from Robert Burns, "the humble bard of Scotland." If Burns in the spirit still retains the characteristics for which Burns was noted in the flesh, we feel that he would fiercely resent being described as "humble." Burns may have been humble in worldly circumstances, but in spirit he was haughtily independent. He abased himself before no man. He bowed the knee only in the presence of his Maker.

* * *

Sir Arthur Conan Doyle is frequently in communication with the spirits of the departed. So is Sir Oliver Lodge. Sir Arthur and Sir Oliver are both distinguished men, Sir Arthur in the realm of imagination, Sir Oliver in the realm of science. They are also both sincere men. There is no doubt whatever that when they say they have been in communication with spirits "on the other side" that they implicitly believe what they say to be true. Sometimes they say they hold direct communication with the spirits of the departed. More frequently the communication they hold is carried on through the agency of "mediums."

* * *

We admit that in this very interesting matter of communication between the physical and the spiritual world we are inclined to be sceptical; but our scepticism is not due to doubts about the sincerity of such men as Sir Arthur Conan Doyle or Sir Oliver Lodge, or of the sincerity of any other spiritualists, but to doubts about the bona fides of some persons who claim to be specialists in the business of receiving and transmitting spiritual messages.

* * *

The medium who told Sir Arthur Conan Doyle that he had been in communication with the spirit of Robert Burns said that the Scottish poet still spoke with a pronounced burr although he had been living in a disembodied state and in mixed company for more than a hundred years. We assume that the company in that country which has been discovered by the mediums must be mixed, not entirely reserved for the race which speaks with an exaggerated burr, like Sir Harry Lauder.

* * *

Now the art of speaking is a purely physical art. We believe all the Professors and some of the graduates of Oxford University declare it is a fine art. When a spirit is translated from the physical to the spiritual world it leaves all its physical equipment in this world. At least we are told on the highest authority that it does, and experience proves that what the highest authority says literally is true. This being so, in what manner did the disembodied spirit of Robert Burns hold communication with the medium who conveyed the message to Sir Arthur Conan Doyle?

* * *

The common or conventional method of communication between the spirits "in the world beyond" and the creatures "in the world below" is well known. When a spirit desires to communicate something to a living person in whom it is interested, it does it in writing. It is not usual, so far as we know, for spirits to convey their messages directly by "word of mouth," although when natural physical laws are suspended and supernatural forces are active miracles undoubtedly may be performed. Of course if a spirit can perform the strictly physical act of writing, there is no earthly reason why it cannot also perform the strictly physical act of articulating. When a distinguished physicist like Sir Oliver Lodge says there are more things in heaven and upon earth than are dreamt of in the philosophy of mere materialists, who and what are we to indulge in idle speculations?

There are some advantages in occupying an abstract position. For instance, we are not directly interested in the political affairs of the people of Ontario or in the political affairs of the people of the United States. Both in Ontario and in the United States general elections are pending, and in those elections the most important and the most interesting question to be decided is the question of prohibition of the sale of intoxicating liquor. Not that intoxicating liquor will not be sold in both Ontario and the United States whatever the result of the election, but that the people of both places believe that the question of the sale of liquor will be determined by the result of the elections.

* * *

Having no personal interest in the sale of intoxicating liquor in Ontario, or the United States, having no personal interest even in the sale of intoxicating liquor in British Columbia, our position is strictly abstract, and we occupy the comfortable vantage-point of a neutral, of a bystander who sees the most interesting moves of the political game. The most interesting feature of the Ontario situation is the fact that Prohibition has divided the forces of the old political parties in twain, has set Conservatives against Conservatives and Liberals against Liberals. Precisely the same thing has happened in the United States. The old political issues are submerged for the time being; even the fundamental issue of the tariff has been obscured, and the Wets and the Drys are engaged in deadly strife.

* * *

The question at issue in Ontario is not whether Prohibition is a good thing or a bad thing, but whether Prohibition can be enforced. Ontario has been experimenting for some time with a prohibition law, and Premier Ferguson declares that that law has been somewhat of a farce, what between the manufacture of "home-brew" and indiscriminate issue of doctors' prescriptions. The issue before the province is therefore the existing law as against a law similar to that of Quebec or of British Columbia. Conditions that are almost similar prevail in the United States, and it will be interesting to observe what the intelligent electorate will do about it.

The Rhyming Optimist

By Aline Michaelis

Once I was young and so I know
this wonderland you own, for once—
oh, very long ago!—I dwelt in that
fair zone. Full well I know its
golden ways where countless blisses
flower and all the fleeting nights and
days show not one joyless hour. I,
too, have trod enchanted ground,
breathed air as sweet as wine. I, too,
in youth's sweet realm have found a
rapture half divine. And so I feel a
tenderness as boundless as the sea for
all this hope and eagerness, this trust
and ecstasy. I never see youth's
shining eyes a-gleam with starry
light, but that dear memories arise
from days of past delight. Once I
was young—oh, long ago—and so I
share today the joys of youth, its
ardent glow not wholly passed away.

Letters to the Editor

No letter to the editor will be inserted except over the proper signature and address of the writer. This rule admits of no exception.

The Red Ensign

Sir,—The letter from Captain Chard which appears in your issue of October 22, has struck home with me because, if the phrase objected to is taken entirely by itself, he is perfectly right, and for that reason, although there was no intention of a slight on the Red Ensign, let me apologize to the flag and take off my hat to its defender.

The underlying idea (perhaps badly put) was that while a visiting card and a baggage label both carry the name and address of the owner, they are adapted to different purposes and neither can perform the functions of the other without arousing criticism. There is no question of one being better than the other, they are simply different. It is the same with flags.

C. E. PALMER.

R.M.D. 1, Duncan, B.C., Oct. 23, 1926.

Hudson Bay Railway

Sir,—A few days ago I read an account in your paper re the Hudson Bay Railway. This is not the first time that your paper has been speaking against this outlet from the prairies. Whilst on the prairies this harvest, I happened to hear of an old Hudson Bay man who had spent many years in those parts, and he said the country had no reason to fear that the road, when completed, would not pay, as there was a vast amount of timber and minerals in those parts to be brought out besides taking the grain.

At present over sixty-five per cent of the prairie grain goes out over the United States roads via Buffalo, and it is often claimed that it does not arrive in the Old Country the same as it leaves the head of our lakes, yet you seem to prefer it to go that way rather than keep it on an all-Canadian route and for them to build up their transport system instead of increasing our own. If I am not mistaken Mr. Meighen promised to build this road if returned to power. Our wheat has to be stored for many months somewhere, and why not at the end of the Hudson Bay line?

If these storage elevators were not paying large dividends I don't think there would be many of them built. Furthermore, if the money that was spent on some of the C.N.R. lines on this Island and the Outer Wharves had been spent on the Hudson Bay line and its terminals, I think it would have been a better investment for Canada.

A. E. HOLE.

Brentwood Bay, B.C., October 26, 1926.

Conservative Party

Sir,—Now that it is proposed in Conservative circles to hold a convention of leading Conservatives for the purpose of strengthening the weak spots in the party, which I, with many others, consider to be absolutely needed, let me offer the following suggestions: Would it not be well to have the convention make it one of its chief objects, the selection of a strong and capable man as their leader? Why not search the party for some man in whom tact, energy and ability are combined, one who holds the respect and confidence of the party and public at large, including a majority of the opposite party, a man who has shown himself at all times to have the interest of the province and our fair Dominion uppermost in his thoughts and actions.

He should be one who would advocate the selling of Government bonds to citizens of British Columbia, thereby keeping the interest in our province and also getting the citizens interested in the welfare of British Columbia rather than have our money flowing into the already overflowing coffers of the United States; a man who has the ability to hold the attention of the public and members of the House by giving a clear and logical interpretation of his views on all matters concerning the welfare of our province; a man who can express his views without talking all day on what the other fellow did or did not do; one with constructive views; a clean-cut critic, who can criticize without using unbecoming language or personal abuse, and whose speeches are a pleasure to hear or read on all occasions. Such a man for leader I believe we have in the person of Mr. J. Hinchliffe, one of the present members of our Legislature.

R. FOSTER.

Park View Apartments, Bay Street, Victoria, B.C., October 26, 1926.

Cotton Acreage Cut By Egyptian Decree

LONDON, Oct. 26.—A Cairo dispatch says that the Egyptian cabinet has decided to issue a decree, limiting the increase in cotton acreage to two-thirds of the present area for three years.

A Worker Passes

By DAVID GRIEVE TUCKWELL

"Tho' the workers are buried
The work of the world goes on."

If one may be permitted a paraphrase on certain well known lines, the above rises readily to mind on hearing of the shockingly sudden death of Harry Amphlett, a worthy citizen who has been actively identified with the business life of Victoria for a dozen years or more.

The writer has known him intimately for many years, his first acquaintance with deceased having been acquired in Lloydminster, the centre of the famous Barr Colony, located on the banks of the North Saskatchewan. Here Mr. Amphlett homesteaded nearly twenty years ago; endured the hardships incidental to pioneering on the prairies; subsequently opening an office in the town where he carried on a real estate and insurance business with considerable success.

About a dozen years ago Mr. Amphlett brought his family to reside in this city, and here he built up a considerable business in the pulpwood and logging industry, besides carrying on his real estate business. Some two years or so ago symptoms of high blood pressure began to manifest themselves, causing his friends serious anxiety. Harry, however, refused to ease up in his work, although he was forced to take a brief respite in hospital. He had been talking with his intimates during recent months of taking a trip to the Orient next Summer, when it was hoped that the rest and change would tone up his system and restore some of his exhausted energy. That trip, however, was not to be.

Harry Amphlett was a devoted husband and father, a faithful and loyal friend to those privileged to be on intimate terms with him; one ever ready to lend a hand to help a lame dog over the next stile, and his passing leaves a blank that those who knew him well will find very difficult to fill.

Mr. Amphlett was one of the world's diligent workers; he has laid down his tools that other hands may take up and carry on the work.

PACIFIC CABLE BOARD WILL BE RECOGNIZED

Legislation to Be Introduced at Early Date Dealing With All Points at Present in Dispute

LONDON, Oct. 26.—A satisfactory settlement of the dispute between the Canadian Government and the Pacific Cable Board, which arose over the action of the Cable Board some time ago in undertaking to establish a duplicate cable between the Fiji Islands and British Columbia and letting contracts for the work without consulting Canada in the matter, was arrived at today after a series of conferences here, so it is officially announced.

It is stated that satisfactory understanding has been reached on all points in dispute and that legislation will be introduced as soon as possible to provide for the following:

1. Reorganization of the membership of the Pacific Cable Board and a revision of method of appointing the chairman.

2. Disposal of the question of the amount to be placed in the reserve fund in future.

3. Disposal of any annual surplus which may accrue hereafter.

The settlement also provides that a clearer definition is to be made with regard to regulations, between the Pacific Cable Board and the partner governments—Great Britain, Canada, Australia and New Zealand.

Full details of the settlement will be published as soon as possible, it is stated.

Questions in Dispute

The controversy between the Canadian Government through the Postoffice Department at Ottawa, and the Pacific Cable Board over the duplication of the Pacific Cable system between Fiji and Bamfield, was brought to an issue last February by the threatened withdrawal of Canada from the partnership with Great Britain, Australia and New Zealand, under which the first Pacific Cable was constructed, and by the Canadian Government's refusal to permit the Cable Board to land the Canadian end of the duplicate cable on Canadian territory. Hon. Charles Murphy, who was then Postmaster General of Canada, claimed that the Pacific Cable Board had gone ahead with the proposed duplication without consulting Canada or obtaining Canada's consent to the duplication, which the Board had no right to do.

Hon. Mr. Murphy took the stand that owing to the great sum of money involved—the contracts totalling $11,300,000 and Canada being interested to the amount of more than $3,000,000—and the highly technical nature of the proposed work, the best expert advice should be procured. He also represented to the Pacific Cable Board that, owing to the possibilities of the radio beam system it would be well before awarding the contracts for the construction of the additional cable to see whether this new means of communication would not make such work unnecessary. All his representations were ignored by the Cable Board, however.

Canada's partnership in the Pacific Cable cost close to $4,850,000 as her share of the deficits when the cable was run at a loss, Mr. Murphy claimed, and Canada desired to share in the proceeds of the undertaking when it was profitable. For the first thirteen years the losses amounted to $3,466,000, of which Canada paid nearly five-eighteenths. Canada claimed that the excess profits should be divided among the governments concerned in the same proportion as any losses, instead of a reserve fund being created or the excess profits being used otherwise than for the reduction of the debt for money borrowed.

No Rear Lights

Failure to have the rear lights on their automobiles burning in the evening after dark cost H. A. Dayman and Fred Mars the sum of $5 each in the city police court yesterday.

FIFTY YEARS AGO TODAY

(From The Daily British Colonist of October 27, 1876)

England—Two thoroughbred English foxhounds arrived on the Hilarion for Mr. Cornwall. They are of the best, tracing back through many generations, and were sent to Mr. Cornwall by His Grace the Duke of Beaufort from his kennels at Badminton. The coyotes in the upper country had better look out.

Civil War Pending—Prominent politicians in the United States express a fear that, should the vote for President be close, there will be a civil war that will involve the country. Both sides are now engaged in exposing each other's rascality.

Arrived at Philadelphia—The Governor-General arrived at Philadelphia on the twenty-first of October and was received by many Canadians.

Rugs of Exceptional Quality

At this store you can buy an inexpensive rug that is as good value as any you will find elsewhere in the country, but we also show a selection of the finest Wilton and Axminster Rugs obtainable. This is a display of designs and qualities sold exclusively at this store in Victoria. They will appeal to those who desire striking appearance and superb quality above every other consideration.

WEILER'S

Complete House Furnishers

Government Street Established 1862

Have You Good Sound Feet?

Or do you suffer from corns, callouses, bunions, tired, aching feet? If so you probably have arch trouble. We can help you with our Featherlight Arch Support. Call and consult us.

Lady Attendant

B.C. FOOT HOSPITAL

Hours 9 to 5 Mobart Building, Yates Street Free Examination

'Our Own Brand Butter'

MR. CROSS

Fairfield Grocery

He Sells It

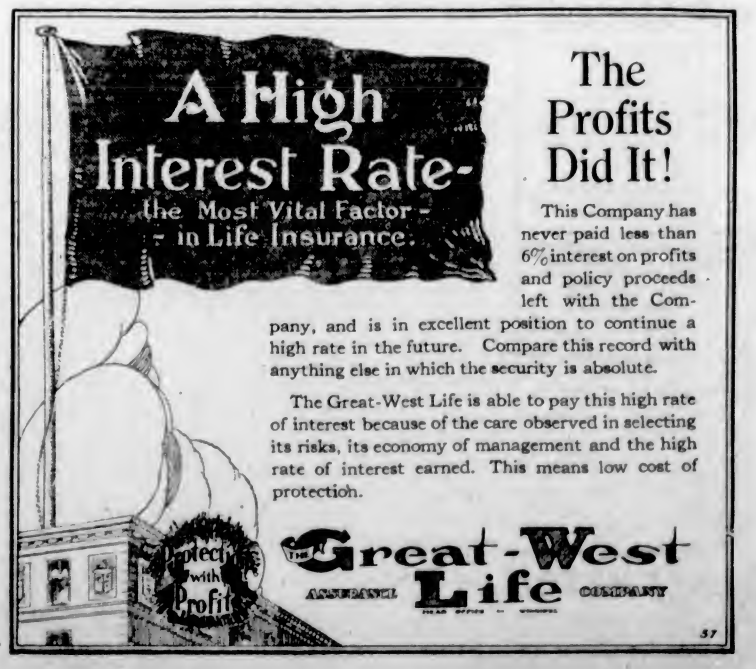

The Profits Did It!

This Company has never paid less than 6% interest on profits and policy proceeds left with the Company, and is in excellent position to continue a high rate in the future. Compare this record with anything else in which the security is absolute.

The Great-West Life is able to pay this high rate of interest because of the care observed in selecting its risks, its economy of management and the high rate of interest earned. This means low cost of protection.

The Great-West Life Assurance Company

57

Established 1885

Boys' New High Boots

$6.00 Per Pair

Brown elk with Panco soles. A regular surveyor type with jackknife in pocket attached. Sizes 1 to 5½.

Maynard's Shoe Store

649 Yates Street Phone 1232

Where Most People Trade

Work Wanted Now in Upholstering

We do excellent work in upholstering at reasonable cost. Estimates free. We specialize in repairs.

The Red Cross Workshop

584-6 Johnson Street (Just Below Government) Phone 2169

La Preferencia Cigars

BULL DOG Size - 2 for 25¢

BANTAM " 10¢ STRAIGHT

B.C. FUNERAL COMPANY HAYWARD'S LIMITED 734 BROUGHTON ST TELEPHONE 7235 EST'D 1867

VICTORIA FUEL CO. BEST ISLAND COAL PHONE 1377 1203 BROAD ST.

WOOD

Good Fir Wood ..... $4.00 per cord load
$2.25 per half load
Kindling ..... $5.75 per cord load
C.O.D.

LEMON, GONNASON CO., LTD.

Phone 77 2324 Government St.

The New *Brunswick*

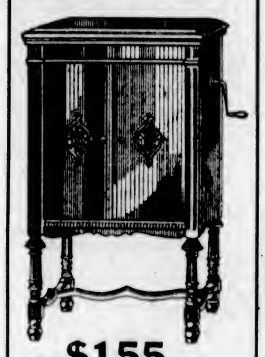

$155

Unquestionably the finest product the Brunswick Company has ever turned out.

Everything new to the phonograph world is embodied in this beautiful instrument.

We Want You to Hear It

641 Yates Street **KENT'S** Phone 3449

Pianos, Phonographs, Radios

Sash and Door Makers Gather in Vancouver

VANCOUVER, Oct. 26.—Sash and door manufacturers of Washington, Oregon and British Columbia will assemble in Vancouver Friday and Saturday for their regular convention as the Pacific Northwest Millwork Association.

About fifty delegates are expected and Mayor Taylor will tender an official welcome Friday forenoon.

M. E. E. Vogue, of Seattle, is president of the association.

PRODUCTION OF COAL REDUCED IN PROVINCE

Nine Months' Showing Throughout B.C. Is Slightly Less Than Last Year

In connection with the coal industry in the Province during the month of September a new development has arisen which may have some little effect later on. This is the placing of a recent order with the Canadian Collieries (Dunsmuir), Ltd., from the Argentine. This is attributed to the fact that the supply from Great Britain has been affected by the strike, with the result that other sources of supply were sought.

The advent of the Winter season has resulted in speeding up work in some of the Island collieries, which have been working longer time within the past month or two to prepare for the seasonable demand.

Coal production in British Columbia for the nine months of the present year totalled 1,658,678 long tons, compared with an output in the corresponding nine months in 1925 of 1,777,965 long tons, a decrease for the present year of 119,287 tons, according to figures compiled by the Department of Mines and issued today, by Hon. William Sloan, Minister of Mines and Provincial Secretary. In all the chief coal mining districts, with the exception of the Nicola-Princeton section, where a slight increase over 1925 was reported, decreases have been registered in volume of output this year as compared with last year.

The detailed production in tons for the different districts for the nine months ending September 30 is as follows:

	1926	1925
Vancouver Island District		
Canadian Collieries (Dunsmuir), Ltd.—		
Comox Colliery	198,595	168,842
Extension Colliery	126,919	148,339
South Wellington, No. 5	31,793	32,656
Total	355,481	349,837
Western Fuel Corporation, Ltd.—		
No. 1 Mine	221,441	221,466
Reserve Mine	133,411	108,844
Wakesiah Mine	17,431	67,251
Total	362,483	397,461
Other Island Collieries—		
Granby C.M.S. & P. Co.	121,452	154,498
Nanoose-Wellington Col.	20,905	56,983
E. Wellington Col., Ltd.	36,021	35,743
King & Foster Coal Co.	13,799	11,846
Total	192,171	259,070
Total for Vancouver Island District	909,935	1,006,368
Nicola-Princeton District		
Coalmont Collieries, Ltd.	79,911	73,711
Middlesboro Collieries	39,555	31,184
Keystone Collieries	5,835	3,820
Princeton B.C. Colliery	814	4,197
Tulameen Valley Coal Co.	6,591	2,976
Sunshine Coal Co.	44	...
S. Okanagan Coal Co.	93	...
Total for Nicola-Princeton District	132,847	115,898
Northern District		
Telkwa Colliery	750	917
East Kootenay District		
Coal Creek Colliery	278,037	355,598
Michel Colliery	249,741	347,691
Corbin Colliery	76,245	50,473
Total for E. Kootenay	635,024	753,762
Total for Province	1,658,678	1,777,965

Coke Production

	Michel	Coal Creek
Made into coke, 1926	69,941	41,913
Made into coke, 1925	56,992	32,741
Coke produced, 1926	46,164	23,227
Coke produced, 1925	32,556	20,785

Edmonton Men Leave to See Prince Rupert Port

EDMONTON, Oct. 26.—A party of four leaves here tonight for Prince Rupert, in response to the recently issued invitation of the Board of Trade and the civic government of the Coast city, that a representative delegation from Edmonton inspect the port of Prince Rupert and the grain handling facilities of the port.

Alderman C. G. Rohson, president of the Edmonton Board of Trade; Mr. F. W. Doherty, manager of the Royal Bank in Edmonton, and second vice-president of the Board of Trade, will represent that body; Hon. R. G. Reid, Provincial Treasurer, will be the Alberta Government's member. The fourth member will represent th Edmonton press.

Rub the Spine for Back-Ache
Simple Treatment to Take Out Pain

The pain and misery of an aching back is quickly rubbed away by trusty old Nerviline. This famous liniment is about five times stronger and more penetrating than anything else you have ever used. It sinks in, goes down deep, and certainly does take the kinks and torture out of your troubled back.

Nerviline is a powerful counter-irritant. It is warming and soothing. Wherever there is Congestion, Neuralgia, Rheumatism, Sore Chest or Throat, you can depend on Nerviline for speedy relief. Get a 35-cent bottle today. (Advt.)

Galli-Curci Is Domestic In Tastes; Loves Beauty

Great Cantatrice's Hobby Is Her Linen Closet—Prefers Concerts to Opera Work, Even Likes Jazz, But Only to Dance To

Today Victoria vibrates with the name of Galli-Curci. She is here, and tonight is to sing at the Royal Victoria Theatre in the first concert she has ever given in the city.

One hour is a very short time in which to begin, even, to get acquainted with anyone. With a very reserved nature, or an obtuse and unsympathetic one, it would be worse than useless, and would probably serve merely to set up vague mutual antagonisms between the interviewer and his victim. But Madame Galli-Curci is none of these. She is the reporter's absolutely ideal subject, gracious, anxious to please, quick to comprehend the trend of a question, so full of interest in persons and things and life that she unwittingly pours into his lap the gems of her personal experience for which he is waiting. One can imagine how grateful she sent away the forty reporters who rushed down to Plymouth by special London train to meet her on her arrival there in 1924. She would give them such excellent "copy" in her smiling, gracious, natural way.

"It was not only reporters, but 'movies,' cameras, and a nice, dull, typical English day," she recalled when describing to The Colonist interviewer her arrival in Plymouth. There was not the tiniest trace of irony in her tone when she added the little bit about the "nice, dull, English day." Her sincerity is one of her greatest—and she has many—attractions. One felt that she genuinely meant it when she said she got so charmed with London that she came to like even its fogs.

Loves Beauty

And saying that she liked fogs led, indirectly, to the discovery that she loves a great many things; music, of course; but after that, pictures and reading, dancing, walking, golfing, etchings, dogs, country life, big audiences, great quiet spaces in the mountains, and—this is a big and—home life.

After discovering all these things, the reporter felt there could hardly be room for a hobby. But the question was asked.

"Yes," madame assented, "I have a hobby. And it will surprise you. It is my linen closets!"

And she began to chat about her two homes, one in the Catskills, the other in New York. In each she has a linen closet. Linen collecting is one of the pleasures of sense which she gratifies. She likes to feel it, to run her hands over it. And during the four months which she spends every Summer in the Catskills, and the two months she is in New York before her touring season, she goes through her stores of Italian and Irish linen.

"I love my home. There is nothing in the world worth working for but home," she maintains. She recognizes, of course, that this may partly be the reaction after her busy life of travel and concerting. "The ideal home is in England. In Italy, France, Germany, there is no such word. It is only in England. And it was after the English home we designed ours in the Catskills. Here we have fireplaces, old English chairs—this is our idea of comfort." Their New York home, on the contrary, is Italian, in the Venetian style, and for the furnishing of this she sent to Italy for antiques which would give it the right atmosphere.

Sentimental

The great cantatrice radiates happiness. She is distinctly foreign, in a cosmopolitan rather than an Italian way. And curiously, she gives one the impression of being slightly alien in temperament to her own people. She has more of sentiment than of surface emotion. Admittedly she is by nature sentimental. And it is because of this, partly—partly because her audiences resemble her in this love of simple sentiment—that she builds her programmes as she does, to include the simple old things, "Suwannee River," "Love's Old Sweet Song," and the older folk-songs.

"In making a programme, consideration of the majority comes first. With the musician I am not very much concerned," she says. "They meet me half-way. I know they understand. What I do want to do is to get the layman, to create new followers, new lovers of music. The folk-song generally appeals to the simple people. I myself love folk-songs. There is always a reason when the people as a whole love anything."

"Jazz?" the interviewer interrupted.

"Yes, even jazz. Jazz is fascinating for dancing. But I myself would not like it for anything else," she answered. "Jazz doesn't touch one's heart or one's intellect; it just touches one's feet and stays there. But to go back to the simple music . . . . it is pose most often when one says he does not like the simple songs; it is the parvenu trying to play the aristocrat who objects to this kind of music. Even Kreisler plays it."

German Music

She spoke of German music.

"German music is not bete if you sing it in an Italian way; but if it is sung in a German way and sneezed all the way through, then—!" and she spread out her hands expressively to intimate that it did not meet with her ideas of beauty.

She loves her audiences. That is not a calculated attitude, one feels certain. It is a spontaneous reaction to a reaction which she herself creates. For she admits that when she herself does not feel magnetic she does not get back the feeling she wants from her audience. She makes no distinction. Once she begins to sing there is no difference of which she could be conscious between an audience in London, New York, or Sydney, Australia. London she loved for its "quaint people, full of great sincerity." America she loves as her adopted land, "a land with broad views, a generous new country."

"I think always the world reflects what is in oneself. And so the world may be very tragic or very comic. But it is always me," is her philosophy. One need only talk a few minutes with this charming woman—who so greatly resembles Pavlowa, the Russian dancer, that she is often addressed as Madame Pavlowa by mistake—to realize her ready sense of humor. But the main current of her thought is serious. "Fun is all very well for ten minutes; but more is boring. One cannot live in a comic vein. One would not see the best of life."

Musical Ancestors

A daughter of Italy, "the land of song," she is also the granddaughter of two recognized musical geniuses of their time, her grandmother, Mme. Rots, being a well-known singer who made her name in "Balbiera" and "Norma," two operas of that generation, while her grandfather was conductor of the same opera company. As a small child, Galli-Curci studied the piano, but never the voice. She was entirely self-taught, vocally, when she made her debut in opera at Trani, a small town in the heel of Italy. From there she went to Rome, and from Rome to America. That is thirteen years ago. She has never been back since.

Mme. Galli-Curci has definite ideas on the subject of fundamental principles of beauty. These principles apply alike to all the arts, music, painting, sculpture, literature.

"Personally I am for the flowing lines, the Greek frieze in sculpture; in music, the long bel canto, long phrases; in painting, grace. This I know is not modern. Art now tends to the cubist, it leaves the flowing line. The same with music. Everything is shortened. And in literature there are always little periods, a tendency to abbreviate today."

She has a fondness for the old opera because it had such a flow of melody. But she finds that it has lost grace, temporarily, at least, with the world. Here is where her responsibility as interpreter comes in. She has, figuratively speaking, to use rouge and powder to cover up the defects of old age in these old-fashioned operas so that her modern audiences will condescend to listen to them.

"To me the old-fashioned music is still the best, because it had sincerity and truth," she argues. The present-day composer is so preoccupied with trying to be original that he forgets to be sincere, and in failing in the last he fails also in the first.

Ordinary theatres or concert halls rarely meet the needs of a Galli-Curci recital. Mr. Samuels, her husband, says that in their tour across Canada she has become quite accustomed to singing in skating rinks. And she is quite lonely if the stage behind her is not crowded with people. It will, consequently, please the audience which wishes to please Madame Galli-Curci, to know that seats have been arranged on the platform tonight to accommodate some of the hundreds who were unable to get seats in the main body of the house.

Prohibition Officer Victim of Assassin

PROVINCIAL INSPECTOR CONSTABLE Of Cochrane, shot and killed by an unknown assassin believed angered by the officer's O.T.A. enforcement duties.

Canadian Legion May Have Branch For Juvenile Members

Formation of a juvenile branch was considered by the Canadian Legion Branch of the Canadian Legion, B.E.S.L., at the last meeting.

Fears of eventual extinction, resulting from the steady passing of comrades as the years rolled by, prompted Comrade G. Dodd to introduce the subject. He found a ready supporter in Comrade T. Davis, who saw urgent need for a Sons' and Daughters' Branch of the Canadian Legion to perpetuate the memory of fallen Canadian sailors, soldiers and nurses, and carry on the good work of the organization when the present members were "gathered to their fathers."

Comrade Macnicol thought it was deserving of consideration. Ten of the graves were already occupied in the soldiers' plot at Royal Oak and several more had been buried elsewhere during the present year.

It was decided to refer the matter to the Dominion convention in January. The work the organization is doing, and contemplates in the near future, was considered too valuable to the community to be terminated within the span of the present generation. It was building for the future as much as the present and aimed to be a factor in preserving peace and furthering the progress of Victoria.

War service was looked upon as initiation to the highest degree of citizenship, and a strong desire to render Victoria, Canada and the Empire the same loyal and unstinted service was apparent.

Divorce Is Denied

The application of Mrs. Charlotte Clara Goodenough for a divorce from her husband, Frederick George Goodenough, of this city, was denied by Mr. Justice D. A. McDonald in the Supreme Court yesterday. His Lordship, however, granted the petitioner a judicial separation from her husband, and the custody of their two girls. No decision regarding the custody of their two boys will be made, until a report has been obtained upon their future. Mr. Joshua Hinchliffe, M.P.P., appeared for the petitioner, while Mr. William C. Moresby represented the respondent.

A Slow Sleeper

"Really, Jane," said the mistress to her new maid, "you are down late again. Why is it?"

"Sorry, mum," Jane replied, "but I can't help it. I sleep so slow."

IN PATHWAY OF FIGHTING FACTIONS

Mr. and Mrs. Lowry Davis Arrive in Victoria From Station in Chekiang Province

Great interest in the news from China, with special reference to the situation near Shanghai and the struggle for supremacy in Chekiang province was shown by Mr. Lowry Davis, who arrived with Mrs. Davis on the liner President Jackson yesterday afternoon from Shanghai.

They are on their way home on furlough and, occupying a mission station at Kashing, half way between Shanghai and the provincial capital at Hangchow, they were very anxious to know how things stood.

Chekiang has escaped much of the struggle for authority between the Cantonese and Northern armies in Central China owing to its maritime situation, and recently has been claimed for both parties in the struggle. Mr. Lowry Davis indicated that it had not interfered much with their religious and teaching work, for there had been little prejudice shown against foreigners except in the ceremonies which commemorate the May 30 riots.

It is their intention while on this continent, having furlough until next Fall, to study educational work with a view to applying new ideas developed in the Occident to Oriental needs as far as practicable.

MR. H. AMPHLETT IS CALLED BY DEATH

Was Well Known in Business Circles and as Official of Master Bakers' Association

Mr. Harry Amphlett died on Monday evening after a brief illness at the St. Joseph's Hospital, in his fiftieth year.

He was a native of West Bromwich, England, and came to Canada fifteen years ago. Twelve years ago he moved to this city. He was secretary of the Master Bakers' Association. In business as a real estate and commission agent, Mr. Amphlett was formerly in partnership with Mr. G. C. Howell, and more recently in business alone.

He leaves a widow, one son and two daughters, residing at 1716 Hollywood Crescent.

Funeral services will be held at the B.C. Funeral Chapel on Friday at 3:30 o'clock, after which the remains will be forwarded to Vancouver for cremation. The family requests that no flowers be sent.

Obituary

FINLAISON—The remains of the late Mrs. Jane Finlaison were laid to rest in the Ross Bay Cemetery yesterday afternoon. Funeral service was conducted at Hayward's B.C. Funeral Chapel at 2:30 o'clock, the Venerable Archdeacon Sweet officiating. Two hymns were sung, "Forever With the Lord," and "Peace, Perfect Peace." There was a very large attendance, including Postmaster Bishop and members of the staffs of the Postoffice and Customs Departments. Numerous floral tributes covered the casket and hearse. The following acted as pallbearers: Messrs. C. W. Finlaison, C. S. Finlaison, A. H. Jesse, D. O'Sullivan, C. E. Ray and E. H. Blackmore.

FLETCHER—The funeral of the late Mr. William Fletcher, who passed away Monday evening at St. Joseph's Hospital, will take place on Friday at 2 o'clock from the Sands Funeral Chapel. The Rev. F. A. P. Chadwick will officiate, and the body will be laid to rest in the Royal Oak Burial Park. The late Mr. Fletcher was born in Lancashire, England, fifty-five years ago and had been a resident of this city for the last seven years. He is survived by one sister, Mrs. Mary Haworth, of 716 Market Street, one brother in Quesnel, and one brother in England.

McILROY—There passed away at the family residence, 552 Alpha Street, John McIlroy, five-months-old son of Mr. and Mrs. Hamilton McIlroy. The child is survived by his parents, three brothers and two sisters. The body is resting at the Sands Funeral Chapel, and the funeral will be announced later.

RUSSELL—Mrs. Helen Russell, aged seventy-six, a resident of this city for upwards of fifty years, and widow of the late Mr. James Russell, passed away yesterday noon after an illness extending over a long period. She was a native of Glasgow, Scotland, and leaves three sons to mourn her loss, Dr. William Russell of this city, Mr. Stanley B. Russell of Seattle, and the Rev. Robert V. Russell of New York City. The body is resting at the McCall Bros. Funeral Parlors, whence the funeral will be held on Thursday afternoon. Interment will be made in the family plot at the Ross Bay Cemetery.

HENDERSON—The funeral of the late Mr. Matthew Henderson, who passed away in this city last Friday, was held yesterday afternoon at 3:30 o'clock from the Fairfield United Church. A very large gathering of friends was in attendance, and the numerous floral offerings testified to the high regard in which Mr. Henderson was held by a wide circle of friends. During the service a solo was rendered by Mrs. Dowell, "The Homeland." The hymns sung were: "Jesus, Lover of My Soul," "Abide With Me," and, at the graveside, "Nearer, My God, to Thee." The Rev. R. W. Lee officiated, and interment was made at the family plot at the Royal Oak Burial Park. The following acted as pallbearers: Messrs. W. E. Losee, John Murphy, B. Cooney, Gerald G. Green, J. E. Hopkins and J. Armstrong.

PATTERN HATS

Are Delightfully Different

And it is because they are "delightfully different" that they find a place in this stock of exclusive models. They appeal to women who demand smart style, style out-of-the-ordinary, style that is tastefully correct. New, exclusive dress and sport models.

$7.50, $10.00, $12.50, $15.00

Special Clearance of Felt Hats at $2.95

728-730 Yates Street **Scurrah's** LIMITED Phone 3983

Cocoa Door Mats

For the next six months you'll need one of these Door Mats. They save your better rugs. Four useful sizes and good hard-wearing quality.

90c, $1.10, $1.35, $1.65

Drake Hardware Co., Ltd.

1418 Douglas Street Phone 1645

GUARANTEED UNSHRINKABLE CEETEE PURE WOOL

"CEETEE"

UNSHRINKABLE UNDERWEAR

A sign of Quality worth looking for

SIMPLY as a precaution—to make sure that you get the best possible value for your money, always ask your dealer for "CEETEE" Unshrinkable Underwear.

Made of imported pure wool, of the finest workmanship and guaranteed unshrinkable, "CEETEE" Underwear will give you comfort, fit and service such as you never enjoyed before.

Be careful to look for the sheep on the label—it makes all the difference!

"CEETEE" is sold by all good dealers in a varied assortment of styles and sizes, plain and ribbed for men, women and children.

Made in Canada by

THE C. TURNBULL CO. OF GALT, LTD.

Specials for This Morning

Cream Olive Toilet Soap Reg. 10c tablet. This morning, 4 for	25c	Merton's Chocolate Pudding Reg. 15c pkg. This morning, pkg.	10c
Lamp Glasses Medium or small, 3 for	25c	Prime Old Ontario Cheese Per lb	32c
Charlotte Russe Cups Dozen	10c	Cooked Ham Sliced, lb.	60c
Ermaline Cooking Bags Dozen	15c	Pure Salad Oil Large bottle, reg. 50c for	38c
Spiced Anchovies In kegs, each	95c	Cooket, 3-lb can, Reg. 90c for	69c
Trupak Peeled Green Chilis Reg. 15c tin for	10c	Home Cooked Corned Beef Sliced, lb.	25c
5 Roses Flour 49-lb. sack	$2.25	Finest Alberta Butter, lb. Or 3 lbs. for	40c $1.15

H. O. KIRKHAM & CO., LTD.

Grocery Phones 178-179 Delivery Dept. 5522 — 612 Fort Street Fruit: 5523 — Butcher and Provisions 5521-5520 Fish Dept. 5521

BACK AGAIN

Holidays are over. Schooldays are here again. To insure the best work this term use

KEYSTONE BRAND SCHOOL SUPPLIES

They are made in B. C. by

SMITH, DAVIDSON & WRIGHT, LTD.

Manufacturers and Wholesale Paper Dealers

VANCOUVER VICTORIA

Island Arts and Crafts Society Seventeeth Annual Exhibition

Of Original Paintings, Crafts, Drawings, Designs

ART GALLERY, CRYSTAL GARDEN

TUESDAY, OCTOBER 19, TO SATURDAY, OCTOBER 30

From 11 A.M. to 4 P.M. Daily. Wednesday and Saturday Evenings, 7 to 10 o'Clock.

ADMISSION: Adults, 25c; Children, 10c; Season Tickets, 50c.

Teas Served in Banqueting Hall, Adjoining Gallery

Order Your Christmas Greeting Cards Now

Our lines are complete with all newest designs. Let us show them to you.

We also have a large assortment of highest grade notepapers and envelopes for your selection, which can be embossed from steel die, printed from type, or plain.

Engraved and Printed Visiting Cards

THE COLONIST

Commercial and Fine Printing

Phone 197

1211 Broad Street Victoria, B.C.

Change of Venue Given In Trial of Dr. Moore

PORT ANGELES, Oct. 26.—Hearing of a request for change of venue from Clallam County for the trial of Dr. Paul Moore, of Sequim, as his wife's murderer, is set for here tomorrow. Defence attorneys obtained a change of judges on showing prejudice of Superior Judge Ralston. Superior Judge Chapman, of Tacoma, replaced him.

Moore, who was freed on $30,000 bonds, resumed practice in Sequim, where his wife died July 20.

Macey's prices and selection in Christmas Cards printed to order in Victoria, cannot be beaten. They employ no canvassers and the purchaser pays nothing in commissions. Call and be convinced.

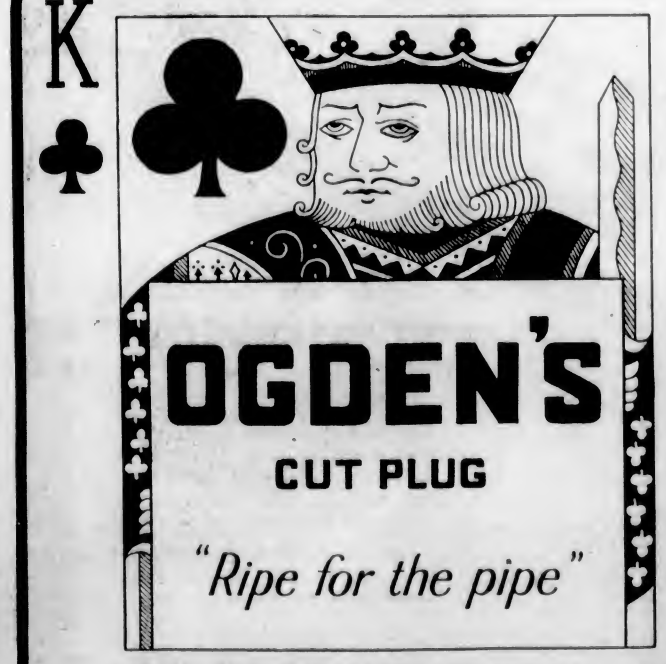

Save the VALUABLE poker hands

City and District

Will Visit Duncan—A delegation from the retail section of the Chamber of Commerce are expecting to visit Duncan this evening, where they will be the guests at a dinner given by the Duncan Board of Trade.

Lets Ferry Contract—The Provincial Department of Public Works has let a contract to the Hoffar Marine Construction Company, of Vancouver, for a new ferry to ply between Kelowna and Westbank on Okanagan Lake. The contract is for $42,895.

Wild Roses in Blossom — Miss Gladys Durrance, Durrance Road, Royal Oak, sends to The Colonist some wild roses in blossom picked on Sunday at Island View Beach, as an example of the mildness of the season.

Scenic Calendars—The Victoria and Island Publicity Bureau will have calendars printed for distribution among railway ticket offices as a means of advertising the city and district. They will be illustrated with views of the city and environs.

Had Narrow Escape—While taking soundings for a new bridge over the Fraser River near North Bend the raft upon which the engineer was working broke loose and was carried down stream at the imminent risk of his life. Fortunately a back current carried the raft ashore.

Land Sale to Resume—On Friday the sale of lands under the Provincial authorities covering areas that have reverted to the Province for arrears of taxes, will be resumed. The sale is being conducted under the Assessment Department, with Mr. F. J. Schl in charge.

Guild of Health—At a public meeting of the Canadian Guild of Health, to be held Thursday evening in the old church schoolroom, 914 Quadra Street, at 8 o'clock, an address will be given by Rev. H. T. Archbold, who has as his subject, "Fellowship in Prayer."

Will Meet Worker—A representative of the Publicity Bureau will meet Mr. C. G. Millham, secretary of the Southern California All-Year-Round Club, on his arrival in this city on Saturday next. It is felt that valuable hints may be derived from the visitor relative to the advertising of the city.

Canadian Legion — The British Campaigners branch of the Canadian Legion will hold its monthly meeting in the rooms of the Legion, Courtney Street, this evening at 8 o'clock. Major Niven, D.S.O., will deliver an address on the "Engagement Around St. Eloi on the Western Front."

Ward Five Conservatives Meet—Ward Five Victoria Conservative Association will hold its annual general meeting for the purpose of electing officers for the ensuing year and other business, in the rooms of the Victoria Conservative Association, at 8 o'clock Wednesday evening, November 3. All Conservatives resident in Ward Five are invited to attend.

Made Report on Rally—At the weekly meeting of St. Andrew's Presbyterian Young People's Society held in the lecture room of the church, Miss Dorothy Melville, president of the society and also its representative to the recent rally of the Young People's Association held at Vancouver, B.C., on Friday, October 15, gave a very interesting report of the work of this association.

Wharf Washed Away—A Dominion Government wharf at Pitt Lake has been washed away and will have to be replaced. In order to insure against further trouble it is proposed to change the location of the wharf that will be erected, and, in order to permit of this being done, the Provincial Department of Public Works is being requested to alter the location of the road so as to connect with the new wharf.

School Board Meets—At last night's meeting of the Esquimalt School Board the paying of all outstanding accounts against the new High School was authorized. The cost of the building was estimated at $18,000. The work was kept well under this estimate. The schedule of salaries for teachers was discussed, but it was thought that this could be best done by drafting a by-law. A special meeting will be held next week to discuss this matter.

Ford Executive Coming—Mr. W. R. Campbell, vice-president and managing director of the Ford Motor Company in Canada, will arrive here on Sunday in the course of a tour of all important Ford agencies throughout Canada. Mr. Campbell will be met by officials of the National Motor Company here and a report on progress will be made. Arriving here Sunday afternoon, Mr. Campbell will remain in the city on Monday, leaving by the midnight boat for Vancouver.

Lantern Lecture—Miss Hasell's lecture this evening in the Memorial Hall at 8 o'clock will be of special interest to parents, teachers and all church workers. The lecturer will describe some of her experiences in touring parts of Western Canada in a Sunday school motor caravan. The Rev. H. T. Archbold, chairman of the Diocesan Board of Religious Education, will preside, and the Bishop of Columbia hopes to be present and to give a short message to Sunday school workers in the city.

Missionary Address—This evening at 8 o'clock Rev. G. R. Cameron, formerly on the staff of the Congo Mission, Central Africa, will give an account of his experiences, in the hall of St. Andrew's Presbyterian Church. As Mr. Cameron was actively engaged in this work for forty years and his recollections date from the time of the explorer, Stanley, whom he met in Africa, his address should prove both interesting and instructive. The meeting is free to the public and there will be no collection. Mr. James Petrie will be the soloist for the evening.

Inspection of Cattle—Hon. E. D. Barrow, Provincial Minister of Agriculture, is making representations to the Dominion Department of Agriculture looking to the systematic inspection of all the dairy herds on Vancouver Island with the object of exterminating any cases of bovine tuberculosis which may exist here. The idea in view is to establish an absolute freedom from disease so that it will be assured that the milk supply of the Island is free from all taint. Inspections have been carried on for a long time and the herds of this Island are regarded even now as being practically free from taint.

POLICE TO ENFORCE FIREWORKS BY-LAW

Hallowe'en Merrymakers Warned Against Damaging Property—Innocent Fun Permitted

While the police have no objection to boys having a little innocent fun on Hallowe'en, in a statement made to The Colonist last night it was made clear that they would not tolerate the damaging of property, the stealing of gates, or other such pranks.

Hallowe'en this year will be celebrated on Saturday night, the date of the festival falling this year on a Sunday. Police will enforce both sections of the by-law governing the use of fireworks rigidly in an effort to prevent fires and property damage.

These sections of the by-law read as follows:

"No person shall sell or give gunpowder, fireworks or other explosives, or any dangerous combustible, to any minor under the age of sixteen years.

"No person shall light or set fire to any fireworks, or light or throw any lighted firecrackers, squibs, or explosive material or object within the jurisdictional limits of the City of Victoria."

Tubercular Post Of Canadian Legion Seeks Larger Quarters

The Tubercular Post will move into more spacious premises during the Winter, it was announced at the general meeting on Monday. Comrade Kean presided.

The effect of the change will be to permit the Ladies' Auxiliary to hold a series of card drives and dances.

Several inquiries have been received since the tubercular veterans have become a part of the British Empire Service League as to the qualifications for membership. Any veterans who is afflicted with any of the following complaints are eligible to membership: Chest disability, asthma, bronchitis or tuberculosis of the bone. It is also the aim and object of this post to assist by education in the prevention and cure of these diseases.

Any employer who requires man for temporary, or light, steady employment is asked to telephone the secretary of this Post at 6517R, or telephone the clubrooms in the afternoon, 6603.

Attention was also drawn to the "Poppy Day Ball" to be held at the Empress Hotel on Armistice Day under the different Posts of the B.E.S.L.

It was decided to hold the next general meeting on November 9.

Judging Completed in Press Club Posters

Winners in the Victoria Press Club poster competition were announced yesterday by Mr. John Kyle, supervisor of technical education in British Columbia, who very kindly consented to act as judge. The competition, it may be recalled, was offered to members of Mr. Will Menelaws' pupils at the Victoria Night School, and specified the conditions, including the limitation to not more than three colors, and advertising the Press Club ball and the fact that this was to take place on Guy Fawkes Night.

Mr. Kyle expressed himself as both surprised and delighted with the character of the work, and asked that, in addition to the three winners, he be permitted to mark as "highly commended" three other entries. The prizes will be awarded on the night of the Press Club ball, the winners being as follows: First, Mr. A. W. Murray, 1124 Empress Avenue; second, Miss Marjorie Hopwood, Colwood postoffice, and third, Miss D. Hartree. Each competitor was permitted to enter two posters, although only one prize was allowed to any person. Mr. W. A. Murray, winner of the first prize, was among the specially commended, the other two in this category being by Miss Cecilia Gareache and Mr. E. D'Arcy.

Oldest Active Judge Injured in Accident

MR. JUSTICE IDINGTON

Of the Canadian Supreme Court, oldest active judge in the British Empire, seriously injured in a fall at his Ottawa home.

ALL ARE LOST WHEN SCHOONER SINKS

CAPTAIN WAS OWNER — WIFE SAILED WITH HIM EVER SINCE MARRIAGE

Two Sons Were Members in Crew—Another Son Was Washed Overboard Previously

SAINT JOHN, Oct. 26. — The schooner Nelson Y. McFarlane, sixty-nine tons gross, bound from Parrsboro, N.S., for Bangor, Maine, with a cargo of hardwood plank, foundered at the southern point of Grand Manan Island, Monday night, and it is believed that the captain and owner, James H. Card, with his wife and two sons, lost their lives.

Capt. and Mrs. Card leave three daughters, residing at Parrsboro. The schooner was forty-five years old.

Shortly after daylight this morning, Joe Dalzell, of Grand Manan, found lumber wreckage, part of a mast, a yawl boat and a schooner's name plate bearing the name Nelson Y. McFarlane.

PARRSBORO, N.S., Oct. 26. — When the Parrsboro schooner McFarlane was swallowed up in the tempest that wreaked such destruction to Maritime shipping over the week-end, leaving only a few pieces of wreckage which drifted ashore at Grand Manan to tell of the tragedy, two persons who have braved the perils of the sea side by side since they made their marriage vows forty years ago, found unmarked graves beneath its depths just as they were ready to give up their hazardous life at sea, and seek comfort ashore in their declining years.

Seafaring Family

Captain J. H. Card and his wife, both of whom had nearly reached their alloted span of years; their son, Lee, and their adopted son, Charles, made up the crew of the sixty-nine-ton auxiliary schooner Nelson Y. McFarlane, which for many years had plied among Bay of Fundy ports and of which today only bits of wreckage remained to tell of its last voyage. Practically every year since her marriage Mrs. Card has accompanied her husband at sea. This was to have been their last voyage. Early in her experience at sea, Mrs. Card had felt its remorseless cruelty. Nearly forty years ago while riding out a storm near here, their two-year-old son wandered through an open companionway and was swept overboard in the darkness. His body was never recovered.

Military Five Hundred Drive Held at Sidney

SIDNEY, Oct. 26.—The Ladies' Altar Society of the St. Elizabeth's Church held a successful military five hundred drive in Berquist Hall on Monday evening.

The hall had been prettily decorated with festoons of black and orange crepe paper and bouquets of pink chrysanthemums. About two hundred guests were present, many members from the Mount Newton, Saanichton, North Saanich and Sidney Social Clubs attending, as well as a large number of friends and visitors who spent a most enjoyable time.

Military five hundred was played at thirty tables, the game progressing merrily for twenty hands, and then, owing to the absence of the president of the Ladies' Altar Society, the vice-president, Mrs. S. Holmes presented the first prizes to Mr. and Mrs. and Miss Lacoursieure and Mr. Hydes, and the second prizes to Mrs. Grainger, Miss Herchmer, Mr. McAuley and Mr. Geo. Cochran, and the third prizes to Mr. and Mrs. T. Peden, Miss Phyllis Maber, and Mr. Jack Roberts. The consolations, which were delivered and received with much merriment went to Miss Maber, Mr. Bourjeois, Mr. Rochon and Mr. Gosselin.

The party repaired to the dining-room where the supper committee served the dainty refreshments at prettily decorated tables centred with pink chrysanthemums.

The remainder of the evening was spent at dancing which was enthusiastically indulged in until 1 o'clock, the music being efficiently supplied by Miss Adeline Crossley and Mr. Jones, of Victoria.

The distribution of the many tombola prizes and the lucky card prizes caused a flurry of excitement, the prizes being won by Mr. and Mrs. and Miss Lacoursieure, Mr. A. Thornton, Mr. S. Hill, Mr. J. St. Louis, Mr. Richardson, Mr. Chisholm, Mr. Hyde, Dr. Manning, Mr. Richard Hall, Mr. Southeran, Miss I. Hearn, Mrs. Peden, Mrs. Chrichley, Miss I. Frost, Mr. Franks, Mrs. Carter, Mrs. Patterson, Mrs. McAuley, Mr. G. Sangster, and many others. The beautiful cushion which was competed for during the evening was won by Miss D. Allen, and the gentlemen's knitted sweater was won by Mr. C. Hagan.

The affair was a most enjoyable and successful one, and great credit is due the various committees who worked so hard to make the affair a success.

The Juniors' Auxiliary of St. Andrew's Women's Auxiliary will hold a sale of work in the Wesley Hall on Thursday, October 28, commencing at 3:30 o'clock. Miss Crowe, of the Diocesan Board of Victoria, will be present.

Mr. Massey Will Act as Canadian Minister Only

LONDON, Oct. 26.—The status of the new Canadian minister to Washington, which is one of the subjects being discussed at the Imperial Conference, will not require the Ottawa envoy ever to act as British ambassador and thus to become the spokesman of the entire Empire in the United States, it was authoritatively learned today.

Norway Wets Obtain Large Majority Vote

OSLO, Norway, Oct. 26.—The final figures on the recent plebiscite on prohibition show a majority of more than 110,000 against the present law. The vote was: For prohibition, 421,292; against, 531,425.

The drys lost 67,725 supporters as compared with the 1919 plebiscite, while the wets gained 226,752.

ANNOUNCEMENTS

Facial Disfigurements, Birthmarks, Moles, Superfluous Hair removed by electrolysis. Method universally endorsed by medical profession; seventeen years' practical experience. Miss Hanman, 22 Winch Building.

Problem Solved! Sheen Polish has solved many cleaning problems. It leaves a greaseless lustre and intensifies beauty wherever used. 16 oz. fluid, 50c. Phone 4551Y2.

No Better Butter Made — Salt Spring Island Creamery; fresh from the churn. Now procurable at all retailers.

When Planning Your Trip to the Old Country, consult the Canadian Pacific, agents for all Atlantic steamship lines.

Beauty Salon Hairdressers, expert operators, with or without appointments. 104 Woolworth Bldg. Phone 934.

The Bob Shop. Marcelling, etc. Mr. Halton, 613 View Street. Phone 8126.

New Shipment—Children's English Natural Combinations, short sleeves, $1.50. The Beehive.

Mrs. Winnifred Holland, lately of Fraser's, Hairdressing. Phone 1928. 613 Fort, above Blanshard.

Pianoforte, organ, theory beginners thoroughly grounded. 50c per lesson. Phone 8015.

THE NEW FRENCH REMEDY, THERAPION No. 1, THERAPION No. 2, THERAPION No. 3

Like Being in the Presence of the Living Artist

GALLI-CURCI

On the New

Orthophonic Victrola

Superb, incomparably beautiful, flawlessly true-to-life—you will agree that we are not a bit over-enthusiastic when you hear Galli-Curci's records played on the new Orthophonic Victrola. Come today and hear these beautiful records.

Fletcher Bros. (VICTORIA) LIMITED

1110 Douglas Street

Load Your Flashlights With Eveready Batteries and Mazda Bulbs

For Economy, Satisfaction and Safety First

HAWKINS & HAYWARD

Electrical Quality and Service Store

1121 Douglas Street, Cor. View Phones 643, 2627

Electric Vacuum Cleaning

Is the last word in keeping the Home dustless and healthful

See our display of

EUREKAS

The Gold Medal Vacuums

Hawkins & Hayward

Electrical Quality and Service Store

1121 Douglas Street, Corner View Street

Phone 643-2627

A MAN LOOKS HIS BEST

—in a "Hope's" suit, and he'll save at least $10 on it if we make it. As will women. Really, you should just see the wonderful and lovely range of new suitings that have arrived the last few days. Try a suit at, say, $32.50.

Charlie Hope

1434 Government Street Phone 2684

TO LADIES

Take Our Herbal Remedy

Book on Skin Diseases, New Treatise on Chronic Diseases by Herbal Remedies, Pamphlets on Loss of Manhood and Diseases of Men. Booklet on Female Ills and advice free by mail. Thirty years' experience. Without criticising or disparaging your local doctors, write us before losing hope. Treatment by mail our specialty. Phone Doug. 3294. Consultation Free. Hours: 9 to 6, 7 to 9 daily. Sat., Sun., and all holidays closed.

The English Herbal Dispensary, Limited

1858 Davie, Vancouver, B.C.

The Oldest Herbal Institution

BROWNING-DRAKE

Straight Line Frequency Coils

$35.00

WESTERN CANADA RADIO SUPPLY, LTD.

642 Fort St. Phone 1945

HAVE YOU CORNS? OR CALLOUSES?

Moore Corn Salve beats anything I have ever seen, and I have used them all. I have been walking on corns under my feet for 50 years, but your Corn Salve takes them off.

Mr. W. H. Hawley, Beaverton, Pa.

50c per Jar, Only at

STEWART THE SHOE MAN

1321 Douglas Street

MALAHAT DRYLAND WOOD YARD

Phones 1159 and 159

Night Phone 8341X (after 6 o'clock)

GOOD FIR FIREWOOD

(Any Length)

2022 Douglas Street (Corner Pembroke)

VICTORIA, B.C.

Send a Box of Apples Home for Christmas from Robillard Bros., 1105 Douglas Street.

Book Your Tickets with the Canadian Pacific, agents for all Atlantic steamship lin

Dentistry Before Xmas

Everybody is busy during late November and December, so why not follow our advice and have your dental needs attended to NOW!

PRICES LOW

DR. COULTAS

1309 DOUGLAS ST. (GROUND FLOOR)

Continuous Clarification System Used

Sanitorium DYE WORKS

Fort and Quadra Sts. Phone 8393

Try the Victoria Service — There's None Better

The UPHOLSTERY SHOP

1119 VIEW ST. NEXT TO ROBERTS

MAKERS OF CHESTERFIELDS AND EASY CHAIRS

FURNITURE REPAIRS

J. S. HARTS. WM. FORBE

Conservative Executives Hold Meeting in Toronto

TORONTO, Oct. 26.—Meetings of both the Dominion and Ontario Conservative Associations are being held here today, the former in the morning and the latter in the afternoon. John R. Macnicol is president of both bodies, and Hon. Robert Rogers is treasurer of the Dominion association.

The Ontario association is expected to consider the proposal for a Dominion convention, and also to take up matters connected with the provincial campaign.

JEWS' CONTRIBUTION AN IMPORTANT ONE

REV. H. T. ARCHBOLD CONCLUDES SERIES OF THREE HISTORICAL LECTURES

Hebrews Gave Western Civilization Monotheism and, Indirectly, Christianity, Lecturer Says

That the religious life of Israel, the first of the ancient peoples to arrive through experience at monotheism as opposed to pantheism or polytheism, prepared the way for Christianity, and indirectly transmitted Christianity to the Western world, was one of the striking statements made by the Rev. H. T. Archbold last evening at the Memorial Hall, in the course of the last of his series of three lectures on the contribution of Greece, Rome and Judaism to the present age. In this final lecture Mr. Archbold reviewed the history of the Jews through the centuries of travail and persecution, national prosperity and adversity, and final dispersion to the four quarters of the world; he pictured the effect of their history on their character, and the effect of their character on their history; and after summarizing their contribution to civilization, compared it with that of Greece and Rome, the two nations which were the subject of his previous lectures.

Israel's had been one of the most potent influences in the history of mankind, said the speaker, because they were the first people to attain a monotheistic religion, believing in one God, the Creator and Moral Ruler of the world.

"The debt which modern civilization owes to the Hebrew lies almost wholly in the field of religion," he commented. The Hebrew contribution, however, had not entered the main stream of civilization until Greece and Rome had been at work, the first with its appreciation of beauty, of the humanities, of nature; the second with its sense of law and order, discipline and organization.

Three Discoveries

The three great discoveries were cited as, first, God; second, man; third, the discovery of nature and the laws of nature.

Of these three the last was the least important, because, although the discovery had changed the habits and surroundings of man, and his material progress, it had changed his nature little.

Art and music had added much to man's pleasure. But results of scientific knowledge had not yet done all that had been hoped, as up to the present every great discovery of science, the speaker maintained, had been turned primarily to the development of destructive forces to be used against man. Opposed to this destructive materialism civilization should, for its own protection, remember the Hebrews' passion for divine righteousness, and recognize in it the first preaching of the gospel of Christianity.

Long History

The history of the Hebrew groups which, passing through a common history ultimately settled in Palestine, was reviewed, revealing the Israelites as a pastoral people, who, not yet a formed nation when they left Egypt, under the sense of their belief that they were the chosen people of God, developed a strong national personality, a solidarity and unity which never totally deserted them even in their degenerate days of affluency. Unified in Palestine, the memory of this unification continued even after the conquest of Palestine. It made them immune, religiously, to absorption by the Canaanites. The foundation upon which Israel's sense of national unity rested was religious, the belief in Jehovah, the God of law and justice, as primarily the God of Israel in a very particular sense which set the mark of holiness on their every action. Mr. Archbold showed that it was only long afterwards, when their tribulations and vicissitudes had so humanized them that they became to regard their God as the God of the universe. In the meantime they had faced the perils not only of the wilderness, but the more subtle perils of Canaanite culture and the worship of Baal which this offered. It seemed to be under great national stress that their faith in God became strongest, religion and patriotism becoming identical in resisting the enemy.

Leaders' Part

These phases of the development of the Jewish religion were rapidly sketched. The part of their military and religious leaders in building up the national solidarity was mentioned with the names of such men as Saul, and David, Elijah, Elisha, Jeremiah, Isaiah and Amos. Amos had foreseen and foretold the downfall of Israel, by Jehova rather than by an outside enemy, although the latter came in powerful succession down the ages in the guise of Assyrians, Babylonians, Persians, and then Greeks and Romans. Long before the dispersal of the Jews their prophets anticipated and forewarned the people. The people had, therefore, absorbed the idea of their own ruin before it came about. And in this they saw only the triumph of Jehovah over disobedience and sin.

"The outstanding feature of the Hebrew religion as revealed through the long line of their prophets, their men of religious genius, was that it set before the people high ideals of a righteous God, not a remote being, but someone who influenced their everyday lives. The Hebrew, although throughout history a cruelly oppressed race, had a certain doggedness which enabled them to withstand every kind of misfortune, a coherent unity which made them distinct among all peoples even unto this day. His religion, which had its evils in ritual, on the other hand, tended to the development of great force of character, and after a period of particularism and narrow orthodoxy, they passed into a liberal humanitarianism which recognized the idea of a common God concerned with the uplife of a common humanity. When the fusion of Greek and Rome was complete and skepticism was already entering their philosophy; when one thing needed was the compelling passion, the Hebrew came and gave civilization its second message, spoken to the world by Jesus Christ, the Messiah that in diverse ways and diverse places they had been taught to expect.

Blood impurities cause rash, pimples and sallowness. The regular use of ENO brings a clear and healthy skin, because ENO assists nature to expel impurities and poisons. For a good complexion try a dash of ENO each morning in a glass of water.

"FRUIT SALT" THE WORLD-FAMED PLEASANT, COOLING INVIGORATING HEALTH-GIVING ENO

for the COMPLEXION

4X

The Romance of British Columbia—No. 50

1774—1926

MEMBERS OF THE OVERLAND PARTY ON THE TRAIL

IN the year 1862 a large party, composed of adventurous souls from Ontario and Quebec, started upon the long journey overland to British Columbia. Many tales have come down to us of the hardships of the trip and the splendid endurance displayed by these pioneers, many of whom were gently reared. The perils of the trail took toll in lives, but the vast majority reached this province safely, and not a few have since made their mark upon the affairs of the Pacific Coast.

Health, abundant health, gave these adventurers the stamina to withstand the hardships of such a journey.

Health, abundant health, is found in all 4X Bakery Products to give you strength for your daily tasks.

Order from your store or Shelly's.

Shelly's bread

CAKES · COOKIES · MACAROONS · ROLLS

(SERIES COPYRIGHT)

SILVER WHITE CAKE

Among the large number of bakery products produced by Shelly's, the *4X "Silver White Cake"* has a very high place. It is made with the whites of eggs and delicately frosted, being so light that even those of delicate health may enjoy it without fear. It's good for children, too. Order one with your other 4X Bakery Products from your store or Shelly's.

We are making up a limited number of Thanksgiving Plum Puddings for old customers and urge you to place your order early.

OUR STORE WILL BE

CLOSED!

TODAY, THURSDAY AND FRIDAY

We are preparing for our "Red Tag Sale" which will commence Saturday morning at 10 o'Clock.

Prices are being reduced to the point of sacrifice—The price on the "Red Tag" is the price you pay.

Watch our windows—See our advertisement in Friday's Colonist and Times.

MITCHELL & DUNCAN, LTD.

1127 Government Street JEWELERS AND SILVERSMITHS Phone 678

News and Notes of Realty in Victoria and District

By H. D. PATTERSON

To truthfully describe the real estate market for the past few days one must still use the word "quiet." The Summer visitors, who bought fairly freely this year, have returned to their homes and occupations. Our Winter visitors from the Prairies have been delayed in harvesting, so few have arrived yet. "I'm in no hurry" seems to be the attitude of local inquiries, who really intend purchasing, no doubt. Some of the firms visited, however, report a fair amount of success. Mr. G. C. Howell reports October as having been a very good month for him. He has disposed of six small houses at prices ranging from $2,500 to $3,500. One buyer was a newcomer from the Prairies; the others were local people. He attributes the sales to local people to the fact that they are beginning to discover that it is more profitable to own their homes than to pay rent.

The Victoria Realty Co. had very little business to report as far as city sales are concerned, except a fairly brisk demand for choice lots in Fairfield and Oak Bay. They say they have disposed of some additional parcels in Chester Lea, which lies just beyond Lakehill. In fact, they explained, the whole original subdivision was now disposed of, and the owner was arranging to plot some additional land.

Messrs. R. P. Clark & Co., Ltd., report the sale of Mr. G. S. Ford's new five-room English cottage on St. Patrick Street to Mr. Pentecost, who is a recent arrival from the Mainland. They have also sold the new bungalow belonging to Mr. L. A. Menendez, situated on Dewdney Avenue, near the Uplands gates. A locality that is building up considerably of late is the property south of Landsdowne Road near the Normal School. Messrs. R. P. Clark & Co. have disposed of a half-acre there to a well-known local contractor, who is considering building a home for himself. Messrs. A. W. Jones, Ltd., have also disposed of a half-acre there to Mr. George Black, who came here last year from England, and who will build there in the near future.

All brokers doing a rental business have the same remarks to make. "A constant demand for a small unfurnished bungalow, and practically none to be had worth showing." Tenants are continually having to get out of their houses on account of sales. Rents do not yet justify the building of houses for investment, but the remodelling into flats of some of the large old houses would partially meet the present situation, and these should bring in good returns.

Messrs. Heisterman, Forman & Co. report a fair demand for offices, in fact, they state, there is only one vacant office in the Union Building.

Among the Architects

"I'm quite busy," said Mr. Ralph Berrill, when visited. He is finishing the working drawings for Mr. H. Little's gas and service station and garage, to be built on the corner of Douglas Street and Queens Avenue. Mr. Peter J. Hobson's garage and service station on lower Douglas Street, designed and supervised by Mr. Berrill, and built by the Victoria Building Co., is making good progress. This building is being constructed in such a manner that a second story can be added. It has been leased for a long term by W. J. Morrow, of the Pacific Transfer Co. Mr. Berrill is also preparing plans for a house in Oak Bay to cost $5,000.

Two houses designed by Mr. P. Leonard James, and being built for Messrs. E. H. Bird and H. G. Hinton by Mr. Eli Hume, at a cost of about $8,000 each, are now under way. Mr. Hinton's will be of six finished rooms, with provision for two more bedrooms in the roof when desired, of Elizabethan stucco and half timber design. The house for Mr. Bird will contain nine rooms, of English cottage design. Both will have hot water heating.

News of the Builders

Mr. Jeffrey is just completing for Mr. Cecil Eve, the well-known automobile dealer, a very fine stucco bungalow of seven rooms, situate among the oaks on Landsdowne Road in the Uplands. Among many features of excellence in this house is a large and delightful sunroom, with a fireplace. In this room the hot water radiators have been placed in two corners, and cleverly concealed behind grillwork, with china or book cupboards above.

Mr. F. G. Purser, of the Victoria Building Co., reports that they have under construction fourteen buildings in various stages of progress, ranging from the garage on lower Douglas to houses, bungalows and cottages. They have just been awarded the contract for the building of a large country home of six rooms for Mr. Charles P. Henstock on his extensive sheep ranch on the Mount Newton Cross Road in Saanich. Mrs. C. M. Castle's six-room bungalow on the Esquimalt waterfront has been completed by them. They are also building a fine bungalow of six rooms on St. David Street for Mrs. Phethean, of Newport Avenue.

Mr. W. M. Sutton, the contractor for Mr. H. M. McGivern's residence near the puter gates in Uplands, reports that he has completed this undertaking, and that the owner has taken possession. Mr. Sutton has also just finished a bungalow for Mr. W. L. Patterson, of Miller & Patterson, situate on St. Patrick Street in Oak Bay.

Messrs. Partridge & Hollins are completing two stucco bungalows, one on Bank Street for Mr. N. H. Lord, and one on Sylvan Lane in Oak Bay for Mr. A. W. Jones, of the National Motor Co.

Welcome Sign Out

Plans may be approaching the boiling point for the coming annual meeting of the National Association of Real Estate Boards to be held at Miami, Florida, January 12, 13 and 14. But that does not mean that simmering has not begun about another realter event some eight months farther ahead.

The Ohio Association of Real Estate Boards has already appointed a committee to organize an Ohio "caravan" of delegates for the annual convention of the National Association, to be held in Seattle, Washington, August 9 to 12, inclusive. And the Minneapolis Real Estate Board has already announced early and active preparations to entertain a huge host of convention-bound realtors from the East and Central sections whom it plans to invite to make a visit to the Twin Cities on their way Seattleward.

All delegates from cities east of the Mississippi River will be invited to plan their route through Minneapolis. Here it is planned that they be given an opportunity to join a special train for a sight-seeing trip to the convention. The trip, it is expected, will be routed for a visit to the Canadian Rockies on the return.

Cuban Congress Will Be Called to Vote Relief

HAVANA, Oct. 26.—President Machado plans to call an extra session of Congress to vote $7,500,000 for relief and reconstruction as a result of the recent storms. It is stated that materials for the reconstruction of 15,000 houses are needed.

HAVE KIDNEYS EXAMINED BY YOUR DOCTOR

Take Salts to Wash Kidneys if Back Pains You or Bladder Bothers

Flush your kidneys by drinking a quart of water each day, also take salts occasionally, says a noted authority, who tells us that too much rich food forms acids which almost paralyze the kidneys in their efforts to expel it from the blood. They become sluggish and weaken; then you may suffer with a dull misery in the kidney region, sharp pains in the back or sick headache, dizziness, your stomach sours, tongue is coated, and when the weather is bad you have rheumatic twinges. The urine gets cloudy, full of sediment, the channels often get sore and irritated, obliging you to seek relief two or three times during the night.

To help neutralize these irritating acids, to help cleanse the kidneys and flush off the body's urinous waste, get four ounces of Jad Salts from any pharmacy here; take a tablespoonful in a glass of water before breakfast for a few days, and your kidneys may then act fine. This famous salts is made from the acid of grapes and lemon juice, combined with lithia, and has been used for years to help flush and stimulate sluggish kidneys; also to neutralize the acids in the system so they no longer irritate, thus often relieving bladder weakness.

Jad Salts is inexpensive; cannot injure and makes a delightful effervescent lithia-water drink. (Advt.)

Judgment Reserved

William Roper was charged in the city police court yesterday with assaulting D. Buchan, a Hindu, in the latter's home on McNair Street. After evidence had been submitted by the prosecution and defence, Magistrate George Jay reserved judgment until Friday morning. Mr. Richard C. Lowe appeared for the defendant Roper.

WAIT!

For the Big

SHOE SALE

Sale Starts Thursday Morning at 9 o'Clock

Royal Shoe Store

636-638 Yates Street

SPECIAL TRAINS IN CONNECTION WITH OLD COUNTRY SAILINGS

Home For Christmas

TO THE SHIP'S SIDE HALIFAX

Tourist Sleepers Connecting With

SS. REGINA, to Belfast, Glasgow and Liverpool ..... November 27
SS. PENNLAND, to Plymouth ..... December 6
SS. LETITIA, to Glasgow ..... December 12
SS. BALTIC, to Liverpool ..... December 13
SS. ANTONIA, to London ..... December 13

For Information, Rates and Reservations, Apply

CITY TICKET OFFICE

911 Government Street Telephone 1242

BOOK NOW

CANADIAN NATIONAL RAILWAYS

Our Rainproof Removal Vans

With closed doors, are specially constructed for the removal of household goods. Separate compartments for china and pictures. Our vans are heavily padded throughout; individual furniture covers give added protection and insure against any possible chance of scratches or rubbing. Telephone call brings our inspector to your door; you are not obligated.

REMOVERS
SHIPPING
AGENTS
CUSTOMS
BROKERS

DUNCAN STORAGE COMPANY

Warehouses: 516-520 Bastion Square; 522-530 Chancery Lane. Office Phones: 1665, 1664, 1663

Society and Women's Affairs

Smart Reception

Mrs. L. A. Genge, Vancouver Street, was hostess at a smart reception yesterday afternoon in honor of the Countess Catania, a visitor from England, and her daughter, Mrs. Jamieson, of Vancouver. Tea was served in the library, where the long table was arranged with a large silver bowl of mauve-hued dahlias and greenery and silver candelabra; and, in the dining-room, decorated in a color scheme of maroon, ices were enjoyed. The drawing-room was arranged with bowls of pink chrysanthemums and Autumn foliage, and in the hall and sun-room the decorations were carried out in bronze and yellow. Among those invited were Miss Helen Mackenzie, Lady Barnard, Lady McBride, Mrs. E. G. Prior, Mrs. Dunsmuir, Mrs. J. A. Macdonald, Lady Lake, Mrs. Henry Croft, Mrs. Reginald Chaplin, Mrs. R. P. Rithet, Mrs. F. B. Gregory, Mrs. C. McIntosh, Mrs. J. A. Turner, Mrs. Dick, Mrs. T. W. Paterson, Mrs. A. C. Burdick, Mrs. C. P. Hill, Mrs. J. M. Ross, Mrs. T. S. Gore, Mrs. W. J. Bowser, Mrs. Cator, Mrs. C. W. Rhodes, Mrs. Shallcross, Mrs. Curtis Sampson, Mrs. A. W. Jones, Mrs. C. J. Prior, Mrs. R. P. Butchart, Mrs. A. D. Macdonald, Mrs. Hermann Robertson, Mrs. C. M. Birnie, Mrs. George Phillips, Mrs. G. K. Prior, Mrs. H. R. Nelson, Mrs. R. G. Monteith, Mrs. Twigg, Mrs. Cudemore, Mrs. N. F. Rant, Mrs. J. M. Hedley, Mrs. Hargrave, Mrs. B. S. Heisterman, Mrs. A. R. Green, Mrs. Alexis Martin, Mrs. Lennox, Mrs. Wasson, Mrs. Bechtel, Mrs. Raymur, Mrs. P. A. Irving, Mrs. Stirling, Mrs. A. T. Goward, Mrs. R. N. Hincks, Mrs. F. D. Little, Mrs. F. W. Jones, Mrs. Tilton, Mrs. A. J. Davis, Mrs. Clarke Gamble, Mrs. T. McPherson, Miss Agnew, the Misses Angus, Miss Galletly, Mrs. F. B. Eaton, Mrs. Fleet Robertson, Mrs. Langworthy, Mrs. N. F. Payne, Mrs. Dolg, Miss Adair, the Misses Renny, Miss J. Crease, Miss D. Kitto, Mrs. A. D. Crease, Miss Harvey, Mrs. Hungerford Pollen, Mrs. C. F. Todd, Miss K. Hall, Mrs. A. W. Harvey, Mrs. Russell Ker, Mrs. Holland, Mrs. C. C. Holland, Miss Pitts, Mrs. D. J. Angus, Mrs. W. H. Sutherland, Mrs. C. T. Cross, Mrs. J. A. Rithet, Mrs. J. H. Gillespie, Mrs. D. L. Gillespie, Mrs. G. C. Johnston, Mrs. B. C. Combe, Mrs. Spratt, Mrs. J. E. Griffith, Mrs. Thorpe-Doubble, Mrs. A. D. Muskett, Mrs. Harris, Mrs. Boyd, Miss Wigley, Miss O'Reilly, Mrs. Schofield, Mrs. G. A. Kirk, Mrs. Harry Bullen, Mrs. C. E. Pooley, Mrs. R. H. Pooley, Miss Pooley, Mrs. W. Spencer, Mrs. Howard Miller, Mrs. J. S. T. Alexander, Mrs. H. H. Rowley, Mrs. Crow Baker, Miss Jean Ross, Miss Norma Macdonald, Mrs. Peters, Mrs. W. Todd, Mrs. H. A. Ross, Mrs. Hayward, Mrs. W. F. Burton, Mrs. Fowler, Mrs. Flumerfelt, Mrs. C. E. Thomas, Mrs. A. N. Mouat, Mrs. Burke-Roche, Mrs. Herbert Pendray, Mrs. P. S. Lampman, Mrs. Beedham, Mrs. Hartley, Mrs. Andrew Wright, Miss Cooke, Mrs. J. W. Troup, Mrs. Roy Troup, Mrs. C. P. Milton, Mrs. L. A. Davies, Mrs. Benson, Mrs. Alex. Gillespie, Mrs. Guy Goddard, Mrs. Harper, Mrs. F. W. Hartley, Mrs. Barns, Mrs. H. Robertson (Vancouver), Mrs. Stewart, Mrs. B. Todd and others.

• • •

Miscellaneous Shower

A prettily arranged miscellaneous shower was given by Miss Agnes McCann and Miss Margaret F. Stewart at the home of Miss McCann, 1821 Fern Street, on Monday evening, in honor of Miss Amy McMillan, whose marriage will take place today. The house was tastefully decorated in Hallowe'en fashion. The many beautiful gifts were presented to the popular bride-elect in a large witch's cauldron. Those present were: Misses Thelma Smith, Irene McDonald, Marjorie McDonald, Bertha Bulger, Muriel Strickland, Helen Paget, Tilly M. Grant, Nora Russell, Laura Bell, Harriet Bell, Erva Hall, Ethel Allen, Madge Randell, Enid Flint, Etta Evans, Bernice Kinsey, Gussie Herman, Amy McMillan, Agnes McCann, Margaret F. Stewart, Mesdames E. Creech, C. Taylor, J. McCahill, J. Whidden, Colman and McMillan.

• • •

Birthday Party

Mrs. J. McCrindle, 2523 Asquith Street, entertained at a most delightful children's party on Saturday afternoon in honor of the ninth birthday of her little son, Kenneth. The table decorations were very effectively carried out, orange being the predominant color of flowers, napkins, baskets and place cards of the small guests. The invited guests were Mrs. MacFarlane and family, Mr. and Mrs. J. V. Scrivener and family, Lieut. and Mrs. J. O. Cossette, Helen Cossette, Mrs. Maxwell and little daughters, Mrs. A. F. Thomas and Marie, Miss Alice McKenzie, Masters Knight, McCrindle. Mrs. McCrindle was assisted by Mrs. Cossette.

• • •

At Art Exhibition

Among those who attended the Arts and Crafts exhibition yesterday afternoon were Archdeacon and Mrs. Laycock, Mrs. H. A. Maclean, Mrs. George Bushby, Mrs. B. Hutchinson, Miss Angus, Mr. Paget, Madame Sanderson-Mongin, Miss Benvie, Mrs. Boldero, Mr. and Mrs. Loveland, Mrs. C. M. Pott, Mrs. C. Bennett, Miss Pollard, Mrs. G. Booth, Mrs. and Miss Dring, the Misses Lovell, Mrs. F. Clark, Mrs. Gould Brown, Mrs. Swanye, Mrs. W. Young, Colonel Appleton, Mr. Walton, Mrs. Church, Mrs. Goulding Wilson, Mrs. Solly, Mrs. Greenaway, Mrs. Claudet, Miss T. Taylor, Mrs. W. Guy.

• • •

Bridge Tea

Mrs. Shallcross and Miss Alexander, Cold Harbor Road, entertained at a small bridge party and tea yesterday afternoon, when among those present were Mrs. Pooley, Mrs. T. S. Gore, Mrs. John Irving, Mrs. R. H. Pooley, Mrs. A. N. Mouat, Mrs. Arthur Robertson, Mrs. Curtis Sampson, Mrs. Alexis Martin, Mrs. B. S. Heisterman, Mrs. H. R. Beaven, Mrs. D. R. Ker, Mrs. H. de M. Mellin, Mrs. Carey, Mrs. Thorpe-Doubble, Miss Pooley, Mrs. Tilton and Mrs. H. J. Davis. The tea table was arranged with beautiful chrysanthemums and foliage.

• • •

Children's Party

Mrs. Howard Miller, Rockland Avenue, entertained at a delightful children's party yesterday afternoon in celebration of the birthday of her little son Howard. Seasonable Hallowe'en decorations and games added to the gaiety of the occasion. Those invited were Myfanwy Spencer, Gwynneth Thomas, Gloria Wilson, Billy and Anne Ridewood, Ian McPherson, John McCallum, Chubby Troup, Daphne and Diana Ker, Gloria and Gail Grigg, Ernest Chadwick and Kenneth McIntosh.

• • •

Court Whist Drive

The court whist drive held by the St. Paul's Tennis Club at the Parish Hall, Esquimalt, on Monday evening, was a very enjoyable affair, about sixty persons being present. The following were the prize winners: Mrs. Shorrock, Mrs. Sadler, Mrs. Chatfield, Mr. O'Neil, Mr. Lockley and Mr. H. Craven. The next event to be held by the club is its monthly dance on November 12.

• • •

En Route to New York

Among the prominent passengers on board the President Jackson, which arrived here yesterday afternoon from the Orient, was Miss Louise B. Wood, daughter of Governor-General Wood, of the Philippines. Miss Wood is en route to New York for a holiday and will spend some time in that city. She will visit friends and relatives during her stay there.

• • •

Social Evening

There was a full attendance at the Burnside Social Club on Saturday evening. There were ten tables in play and the prize winners were, Mrs. Paterson, Mrs. Pashley, Mrs. Norton, Mr. Boston, Mr. Hole and Mr. Tomes. There will be a meeting on Saturday to consider the programme for the next two months.

• • •

In Vancouver

Miss Dorothy Tremayne, who has been the guest of Mr. and Mrs. Alex. McDermott, "Gracemanor," Uplands, for the past ten days, left at the beginning of the week for Vancouver, where she will spend a few days before returning to her home in Prince Rupert.

• • •

Hallowe'en Party

Plans are completed for the Hallowe'en party and dance being held by the Liberal Forum on Thursday, October 28, at 8:30 o'clock, in the Liberal headquarters, in compliment to the candidates in the recent Federal campaign.

• • •

Leaves for Home

Mrs. E. C. George, of Indianapolis, Indiana, who has been visiting her sisters, the Misses Herd, 1403 Harrison Street, for the past three months, left yesterday for her home. She was accompanied as far as Seattle by the Misses Georgie and Minnie Herd.

• • •

Toronto Visitors

Miss Margaret Trew, of Toronto, is a visitor in the city for six weeks and is the guest of Mrs. Gertrude Dixon, 1702 Stanley Avenue. Miss Trew will later leave for Los Angeles, where she will spend the Winter with her brother.

• • •

Bridge Hostess

Mrs. Bennett-Thompson, 1274 Mitchell Street, Oak Bay, entertained at a most delightful bridge party on Monday evening in honor of Mrs. E. T. W. Pearse and Mrs. F. E. Young, who are leaving this week on a visit to the Old Country.

• • •

In Hospital

The many friends of Miss Peggy Ditchburn, Linden Avenue, will be sorry to learn that she is a patient in St. Joseph's Hospital, where she underwent an operation yesterday morning.

• • •

Returning to Vancouver

The Countess Catania and her daughter, Mrs. Jamieson, are returning to Vancouver this afternoon after a few days' visit to Victoria and Seattle.

• • •

To Chemainus

Mrs. Evan Hanbury, Quadra Street, and Mrs. F. G. Murray, Richardson Street, are leaving tomorrow for Chemainus, where they will spend a few days with Mrs. John Long.

• • •

Mah Jong Party

Mrs. Russell Henshall, 935 Cowichan Avenue, entertained yesterday afternoon with two tables of mah jong in honor of her sister, Mrs. Victor Wolfenden, of Vancouver.

• • •

Visits Mother

Mrs. Victor A. Wolfenden, of Vancouver, accompanied by her sons, Bobbie and Tommie, are the guests of her mother, Mrs. Thomas Garvin, Oak Bay Avenue, for a few days.

• • •

From Port Arthur

Mr. J. J. Hickey, of Port Arthur, has arrived in the city to take the position of manager of the C.P.R. Telegraphs here as successor to Mr. E. W. Clayton.

• • •

Returns From Alberta

Mr. H. E. Macdonell, who has been on a shooting trip in Alberta, returned to the city yesterday. Mr. J. A. Rithet, who was a member of the same party, returned a few days ago.

• • •

Birth of a Son

Mr. and Mrs. H. M. McGiverin are receiving congratulations on the birth of a son at the Jubilee Hospital on October 24.

• • •

Visits Brother

Miss Fullerton, Ash Street, is visiting her brother, Mr. J. A. Fullerton, at Powell River.

Return From Europe

Mrs. W. C. Nichol and Miss Maraquita Nichol, who have been abroad for several months, returned to the city yesterday afternoon.

• • •

At James Bay Hotel

Mr. and Mrs. M. E. Dempster, Mr. E. V. Dempster and Mrs. D. M. Macpherson, all of Portland, Oregon, are guests at the James Bay Hotel.

• • •

Here From Shanghai

Mr. C. E. Lintilhai, of Shanghai, arrived in the city on Sunday and intends to spend a week at the James Bay Hotel.

• • •

Receiving Congratulations

Lieut. and Mrs. J. C. Boldero are receiving congratulations on the birth of a daughter on October 24.

• • •

Recovering From Operation

Mrs. Henry Croft is progressing favorably after her recent operation at the Jubilee Hospital.

Keating

The Misses Doris and Margaret Michell were hostesses to some of the members of the South Saanich Junior Institute Club on Saturday afternoon, when they met for the purpose of making costumes for the forthcoming concert on October 29. Quite a good deal of work was accomplished, and a pleasant afternoon spent at the close, when dainty tea was served by the hostesses.

• • •

Mr. George Hafer, of Port Angeles, was a visitor to the home of his mother, Mrs. L. Hafer, Central Saanich Road, during the week.

• • •

Mrs. Henderson Lawrie returned home on Friday after spending several days as the guest of his sister-in-law, Mrs. A. R. Colby, of Victoria.

• • •

Mr. Ralph Michell and Mr. Alfred Styan, who have been spending the past few months in Saskatchewan, at Craik, returned to their homes on Sunday.

• • •

Misses May and Vivian Anderson, of San Francisco, Cal., returned to the home of their parents, Mr. and Mrs. A. Anderson, Keating Crossroad, on Sunday, where they will remain for a visit.

Nanoose Bay

Last Saturday the clubhouse of the Pastime Club of the Straits Lumber Co., at Red Gap, was the scene of a jolly dance given by the club. Beautiful autumnal decorations gave a very attractive appearance to the hall, which was crowded with a large number of dancers. There was an exceptionally fine attendance from the surrounding district, as well as from points as far north as Qualicum and as far south as Nanaimo. The Novelty Five Orchestra from Nanaimo provided excellent music, which was well received. Delightful refreshments were served by members of the club. The dance was voted a great success and the dancers are looking forward to another such evening of pleasure in the near future.

• • •

Prize winners at the whist drive held at Red Gap on Friday evening are as follows: Ladies' first, Mrs. Doderidge; ladies' second, Mrs. Wayne Pendleton; gentlemen's first, Mr. C. Rodway; gentlemen's second, Mr. W. Pendleton.

• • •

Mrs. A. Stanley and Miss Vera Stanley have returned to Vancouver after visiting Mrs. I. L. Webster and Mrs. A. Russell at Nanoose.

• • •

Captain Fletcher was a recent visitor at Nanoose Bay.

• • •

The sympathy of the community is extended to Mr. Sidney Peck, whose mother, Mrs. Elizabeth Peck, died at Nanaimo last week.

• • •

Mr. A. McKenzie has returned from a trip to Vancouver.

• • •

Mrs. J. Lachore has gone to Vancouver for a few weeks' visit.

• • •

Mr. and Mrs. W. S. Gibbs and family, of Vanderhoof, accompanied by Mr. and Mrs. S. Johnson and family, of Vanderhoof, arrived at Nanoose on Saturday and have taken up residence on the Tippett estate.

• • •

Miss Dora Ralston has returned to Victoria after spending two weeks visiting relatives at Nanoose.

• • •

Mr. and Mrs. S. Clark, of Nanaimo, were recent visitors at Nanoose, guests of Mr. and Mrs. F. Beaudette.

Fashions and Foibles

By Shirley Sharon

BUTTERICK 7055

Green and white silk striped silke ribbon grass makes the cross-over vestee of a frock of ash-green cashmere. The same silk is used for the narrow collar which, with the rolled-back fronts, makes what the English call the step-collar. The controlling principle of the narrow part-time belt is to give a slight blouse across the side. This is an excellent style for either the light-weight wools or the silk and satin crepes. There is enough fullness in the plaits at the side to give it width, but it is so well disposed that it does not broaden the figure.

Royal Oak

Miss E. McCracken and little daughter, and Miss Moore, of Victoria, and Mrs. J. Johnson were Sunday visitors with Mr. John R. Jennings, Elk Lake, also Mr. and Mrs. F. Lindsay and Mr. F. Lindsay, jr., of Keating.

• • •

Mrs Bridges and Miss O'Neill, of Victoria, were week-end visitors with Miss A. L Tomlinson, Alta Vista.

• • •

Captain and Mrs. Raey, of Sooke, and Mrs. R. G. Matherson, of Toronto, were guests of Mr. and Mrs. George H. Maynard, Elk Lake, for the week-end. Mrs. Matherson, who has been visiting here for the past two months, has returned to her home in Toronto.

• • •

Miss A. L. Tomlinson, Alta Vista, left on Tuesday for the Mainland, en route for Skeena River, where she expects to spend the Winter with her mother and other relatives.

• • •

Mrs. George H. Robinson entertained at her home on Brookleigh Road last Monday evening with a jolly little birthday party in honor of her son, Mr. Geo. Robinson, jr. The rooms were bright with flowers, and the guests enjoyed a lively game of 500, four tables being in play, prizes being awarded the winners. Dainty refreshments were served, and a most enjoyable evening spent.

Sidney

Mrs. J. Gilman was hostess at the tea hour at her home on Thursday afternoon in honor of Mrs. McAdams, of Cadomin, Alta. The hostess, assisted by her daughter, Miss Dorothy Gilman, served a dainty tea, the tea table being centred with bouquets of Autumn flowers. The invited guests included: Mrs. McAdams, Mrs. A. Harvey, Mrs. J. Crossley, Mrs. King, Mrs. McKay, Mrs. McKillican and Mrs. Haywood.

• • •

Mr. and Mrs. Trafford, of Bazen Bay, will move this week to Victoria, where they will in future reside.

• • •

In the list of guests at the miscellaneous shower given for Miss Winnifred Fatt, on Friday evening, the name of Mrs. Ramsay was omitted.

• • •

Mr. Clifford Ashley, of Perdue, arrived in Sidney this week to join his brother, Mr. J. Ashley.

• • •

Mr. Mitchel, of the Alpine Club, who has for many years spent the Winter months in Sidney, has left for Vancouver.

• • •

Miss Mabel Woods has returned to her home in Victoria after spending the past week visiting her parents, Mr. and Mrs. Woods, First Street.

• • •

A large party of young people went to Fulford Harbor on Saturday evening to attend the masquerade dance, and report a most enjoyable evening.

• • •

Guests registered at the Sidney Hotel during the past week include: Mr. and Mrs. Trashe, of Vernon; Mr. J. Cowan, of Victoria; Mr. and Mrs. C. H. Stuit, Mr. D. G. Lewis and Mr. and Mrs. Georgeson, of Saturna Island.

Somenos

Mrs. J. A. White, who spent the Summer in Buckinhamshire, England, with her daughter and son-in-law, Mr. and Mrs. William Stanley, and has since been visiting on the prairies, arrived at her home last Sunday.

• • •

Mr. A. Cresswell, Fort Street, Victoria, has been here recently on business.

• • •

Mrs. G. Tisdall has returned home after attending the conference of the Women's Institute, at Victoria.

• • •

The Hon. H. H. Stevens, M.P., of Vancouver Centre, and Mr. William Stevens are spending a few days with their sister, Mrs. Britton.

• • •

The Women's Auxiliary of St. Mary's Church held a meeting at the home of Mrs. G. Tisdall, arrangements being made for the sale of work which is to take place December 1 in Duncan.

Women's Institutes

Garden City

The Garden City Women's Institute will hold a five hundred card party in the Marigold Hall on Friday evening, at 8 o'clock. Mrs. Nix and Mrs. Wilkinson will be the conveners.

Masquerade Dance

The Victoria city police will resume the series of regular weekly dances, interrupted by the annual ball last Friday, by holding a Hallowe'en masquerade dance at headquarters hall Friday night, commencing at 8:30 o'clock and continuing on until 11:30. Bishop's four-piece orchestra will be in attendance. Refreshments will be served during the evening.

Weddings

Burnett-Potts

A quiet wedding took place Monday evening at Breadalbane, Fort Street, when the Rev. Dr. Campbell united in marriage Helen (Nellie) Newton, daughter of Mr. and Mrs. John Potts, 2316 Blanshard Street, and Mr. Hugh A. Burnett, son of Mr. and Mrs. Philip Burnett, of Basil Avenue. The bride was attended by Mrs. L. Patterson and Mr. C. Townsend supported the groom. The happy couple left on the midnight boat for Vancouver and the Sound cities. For the last five years the bride has been a member of the office staff of the Capitol Theatre, and was the recipient of a silver tea service from her fellow members, while Mr. Clifford Denham, manager of the theatre, presented her with a silver cake basket. The groom is an employee of the Shell Company, and from this firm, in honor of the occasion, he received a case of Community cutlery.

Rock-Williams

NANAIMO, Oct. 26.—A pretty marriage was solemnized in the First United Church on Monday morning at 7 o'clock, when Miss Fanny Williams, eldest daughter of Mr. and Mrs. Llewellyn Williams, Milton Street, became the bride of Mr. Frederick Rock, of Vancouver. The bride was attended by Miss Grace Williams, while Mr. J. McDonald supported the groom. The ceremony was performed by the Rev. Hugh Nixon. Following the ceremony the couple left for Vancouver, where they will reside after the honeymoon tour.

McMeekin-Pearson

A wedding of local interest took place in Vancouver recently, when Miss Jessie Pearson, of Vancouver, was united in matrimony to Mr. James McMeekin, son of Mr. and Mrs. J. McMeekin, Nanaimo. The bride was attended by her sister, Miss Ina Pearson, and Mr. J. B. McMeekin acted as best man. After the ceremony the couple left for Victoria, where the honeymoon is being spent. Afterwards they will reside in Vancouver.

Your Most Becoming Colors

By DOROTHY STOTE

The Blonde With Average Coloring

For Evening Wear

In speaking of average coloring, I am referring not only to the color in the cheeks, which may have been increased by rouge, but also of the skin, which, to come under the classification of average or medium, is neither very white in tone nor noticeably tannish or brown. It must be understood, therefore, that in determining the type to which you belong you must consider not only your cheeks, but also your whole complexion tone.

If you come under the medium colored blonde type you have a certain amount of orange in your complexion tone, and so you are one of the women who may experiment with orange rouge. For certain women this shade gives a more natural effect than the pink or reddish rouge. And for evening wear, with the softening effect of artificial light to take into consideration, you may apply your orange rouge a little more generously than for day time. If you find, too, that orange rouge is becoming, it would be better to use with it an orange lip stick rather than the brilliant red, since this would form an undesirable contrast.

Your evening colors, whether or not you use rouge, are as follows:

Good: Jade, grapefruit (pale greenish-yellow), lavender, medium pinkish-violet.

Lavender and jade are the recommended colors for wear with blue eyes.

Even for evening wear the same colors remain on the "black list."

Avoid: Red, orange, pure yellow, brilliant blue.

An all-black evening gown is quite good for the blonde with average complexion, particularly with jet for jewelry and trimmings. Nor will white satin be unbecoming. A delicate gray georgette or similar material with jade earrings and chain would make a really stunning combination for evening wear for this type.

Police Issue Tickets

The Victoria City Police have had the tickets printed for the second police ball of the season to be held on December 10 at the Empress Hotel, under the auspices of His Honor the Lieutenant-Governor and the City Police Department. The proceeds will be donated to the Solarium fund.

J. KINGHAM & CO LIMITED
1004 BROAD ST PEMBERTON BLOCK
Our "Nut" at 20 Sacks to the Ton, 100 lbs. to the Sack

Famous Eczema Remedy
An Old Chinese Formula
For centuries, with great success, a sure relief for Eczema, Itch, Ulcerated Legs, and any skin disease. For external use only.
On Sale Only at
1501 Government Street

Homes Furnished Complete on Easy Terms Without Interest
Standard Furniture Co.
719 Yates Street

Once Is TOO OFTEN to Buy a POOR Pair of Shoes.
Buy a GOOD Pair Tomorrow at
MUTRIE & SON
1203 Douglas Street Phone 2504

How About Waffles and Coffee?
They Go Good Pretty Near Any Old Time
But They Go Best of All
When They're Made the Electric Way
Coffee Percolator Sets
From $8.95
Waffle Irons
From $10.95
BRITISH COLUMBIA ELECTRIC RAILWAY CO.
Douglas Street Langley Street

CANADIAN PACIFIC
Christmas Sailings to Europe
THROUGH TOURIST SLEEPING CARS TO SHIP'S SIDE
Leaving Vancouver at 9.00 p.m.
To connect with the following sailings from SAINT JOHN, N.B.
Dec. 7---S.S. "Montroyal" to Liverpool
Dec. 11---S.S. "Metagama" to Liverpool
Dec. 15---S.S. "Montcalm" to Liverpool
Dec. 15---S.S. "Minnedosa" to Southampton
Cars will be attached to Special "Ship-Side" Train from Winnipeg, to connect with above-named Steamers
Enquire About Other "Ship-Side" Service
Make Your Reservations Now
TICKET OFFICES:
Belleville Street Wharf Office or City Ticket Office, 1102 Government St.

No Matter What Kind of a
COLLAR
You Wear
Whether it's a standard starched collar, a plain soft collar or semi-soft, it will look better, stand up longer, if professionally laundered.
We have special machinery for the proper laundering of each type.
Send Us Your Collars
New Method Laundry LIMITED Phone 2300
Victoria Steam Laundry CO. LIMITED Phone 118
Downtown Branch Office: 1115 Douglas Street

WELLINGTON COAL
More Heat and Longer Lasting
Richard Hall & Sons
1232 Government St. Phone 83

from New York Dec. 2nd
WORLD CRUISE
On this World Cruise, you'll *see* more—*do* more. Now—reserve quarters on the Empress of Scotland, 25,000 gross tons! You sail *from New York*, on Dec. 2. You keep Christmas in the Holy Land....see Cairo at New Year's revels....when it's cold at home you traverse balmy India and Malaysia....when the Chinese bazaars are brightest you are in Hong Kong....4½ days in Peking....then the plum trees bursting into bloom in Japan. 25 enchanting ports; included excursions; over 55 days ashore at Algiers, Monte Carlo, Naples, Singapore, Kobe, Yokohama, Honolulu, Panama and other fascinating places. And always—one management ship and shore. Home for Easter. Reserve now.
Literature from J. J. Forster, General Agent, Ocean Traffic, Vancouver. Personal service if desired
"See this world before the next"
Canadian Pacific
WORLD'S GREATEST TRAVEL SYSTEM

RED CROSS HISTORY IN PEACE TIME TOLD

Miss Jean E. Browne, of Toronto, Gives Graphic Account of Society's Work

At a well attended supper meeting of the Kumtuks Club on Monday evening Miss Jean E. Browne, of Toronto, gave a graphic account of the peacetime programme of the Red Cross, tracing the growth of the organization from its inception to the present day.

At the close of the war the five great powers, she recalled, had met at Cannes to formulate their peace programme for the Red Cross. This included the promotion of health, the prevention of disease, and the mitigation of suffering throughout the world. A league composed of fifty-three national societies was formed, with headquarters in Paris. Canada was one of the first countries to associate itself with the league, and sent Sir Richard Lake, of this city, to be its representative at the first meeting in 1920.

The Parliament of Canada granted a charter to the Canadian Red Cross Society, by which it was legally bound to carry on its great work. Besides Junior Red Cross work the Canadian body was pledged to assist in the care of ex-soldiers in hospitals, to support public health nursing, to render relief during disasters,* to organize home-nursing classes, to work among the immigrants, and to establish and maintain outpost hospitals on the Prairies.

Junior Organization

Dealing with the junior organization Miss Brown explained that twenty-eight countries had adopted this work, and the membership comprised 9,000,000 children, of whom 100,000 were Canadians. The juniors' code was to put into practice the health rules, and to help others less fortunate than themselves. Over four thousand crippled children in Canada had been treated and helped back to health by the Junior Red Cross, the expenses being defrayed by the annual membership fee of twenty-five cents. This fee must be earned by the child or saved by him from his own money. The children conducted their meetings according to strict parliamentary procedure, elected their own officers, and learned to be valuable citizens. The spirit of international friendship was fostered by the exchange of portfolios of letters and photographs amongst the children of all countries. Miss Browne referred in glowing terms to the "Book of Canada," prepared by the Esquimalt juniors. This was placed on exhibition in many cities of Canada and the United States before it traveled farther afield.

Red Cross Banner

While in London, recently, Miss Browne was entrusted with the care of a hand-embroidered banner made at the Royal School of Art and sent by the British juniors to their Canadian comrades. In accepting this from Sir Arthur Stanley, Miss Browne promised to do all in her power to see that as many children as possible would have the privilege of viewing this beautiful token of goodfellowship. It traveled across the Dominion for this purpose and the local juniors had the privilege of seeing it during the week.

At the close of her talk on Red Cross work the speaker graciously acceded to the request of the president to describe the unveiling ceremony at Ottawa last August, when the memorial to the nurses of Canada, who made the supreme sacrifice during the war, was dedicated to the people of Canada. She explained that the memorial, of finest Carrara marble, stood in a niche in the Hall of Fame at the Parliament Buildings. The entire cost was borne by ten thousand nurses, who subscribed the necessary $37,000 for its erection. The memorial was described in such minute detail that all the members and guests were able to visualize the beautiful piece of sculpture.

A corsage of violets and blush roses was presented to Miss Browne, together with a vote of thanks for the pleasure she had bestowed.

Make Presentation

Miss Wigley, on behalf of the club, called upon Miss Phyllis Knowles to accept a fancy umbrella and purse, with the best wishes of the members, on the eve of her departure for New York, where her marriage will take place shortly. Miss Knowles thanked the club and assured them she would carry with her most pleasant memories of her association with the Kumtuka organization.

The president will be at home on Friday evening at No. 6, Quadra Apartments, to meet any members who wish to spend a social hour. The next meeting of the Canadian History Group will be held at Miss Thornley's, 251 Cook Street, on Monday, November 1, at 8 p.m. Three new members, Miss Carr, the artist; Mrs. Hutchison, and Miss Jean McIlwraith were added to the roll.

Press Club Ball to Aid Solarium Christmas Fund

At a meeting of the Victoria Press Club this week to decide what disposal should be made of the proceeds of the Press Club Ball on November 5, with enthusiastic unanimity it was decided the proceeds of this year's Autumn ball shall be used for the creation of a Press Club Solarium Christmas fund.

The newspaper workers' objective is to build up a fund which every year will bring the joys of Christmas into the lives of the patient little sufferers fighting to regain health in the sunlight home at Mill Bay.

The members of the club cordially favored the suggestion that the Victoria Press Club become the permanent Santa Claus for crippled children. A committee selected from the members will make frequent visits to the Solarium to study the needs of the tiny patients so that appropriate presents may be offered with special care being taken in the distribution so that some toy suitable for a healthy boy or girl will not be handed out to a little sufferer.

Jolly parties, with wonderful music and entertainment during the Christmas season, loads of candies and provisions beloved of kiddies which can be smuggled past the dietitian; and many other plans are under the consideration of the club.

Although the club may not be able to do it this year, it eventually hopes to make one big community present for the Solarium, the pleasure of which all the youngsters will share. A motor launch on which the patients will enjoy luxurious cruising on the bay during the Summer will be purchased by the club as soon as sufficient money can be raised.

DETAILS ADVANCE FOR POPULAR BALL

Cowichan Conservative Club Will Hold Function on Friday Evening at Agricultural Hall

DUNCAN, Oct. 26.—The first annual ball of the Cowichan Conservative Club, which will be held on Friday evening at the Agricultural Hall, promises to break all local records for attendance, as well as setting a standard of excellence in every department which will be difficult for them to eclipse in succeeding affairs of a like nature.

A number of strong committees have been at work for weeks, and the hall and supper room decorations alone represent a great amount of work, and are expected to repay in beauty for the energy expended.

From every section of the district the demand for tickets has been large, and a second printing of these has proved necessary. A number of Victoria and Vancouver parties have announced their intention of being present.

Several novel features, the nature of which are being kept a dark secret, are promised, to aid in making the event a memorable and pleasurable one.

ARION CLUB RECITAL FORTHCOMING EVENT

Male Voice Choir Will Give First Concert of Season December 8 at High School

The famous Arion Club of Victoria, the oldest male voice organization in Canada and the oldest but one on the Pacific Coast, will hold the first concert of its thirty-fifth season on the evening of December 8. Through the kindness of the School Board the concert will take place in the auditorium of the High School and it is hoped the assisting artist will be Mrs. Florence Beeler, of Seattle, a mezzo-contralto, who charmed her hearers when she sang here about two years ago for the Ladies' Musical Club.

Mr. Herbert Kent is the honorary conductor, and the members of the club, now numbering over sixty of the leading vocalists of the city, are working hard to put on an excellent programme of male voice music and maintain the reputation the club has always enjoyed since it was first organized in the year 1892. The committee is anxious to enrol all its regular associate or subscribing members again this season and would also appreciate applications for tickets from those who have not yet favored the club with their patronage. Information as to price of season tickets, which are very reasonable, may be obtained from Messrs. Fred. Russell, H. W. Wilders, Herbert Kent or any member of the organization.

Card Party Is Held

KEATING, Oct. 26.—The fortnightly card party held by the South Saanich Women's Institute in the rooms at Temperance Hall was an enjoyable affair.

Two tables tied for first honors with twenty-two flags to their credit, the final winners being Mrs. H. Tanner, Mr. W. McNally, Mr. T. Micheil and Mr. A. Hafer. Mrs. F. Young, Miss Doris Micheil, Mr. H. Tanner and Gordon Micheil, with but sixteen flags to their credit, were awarded the consolation prizes.

Refreshments were served after the game by the committee in charge, Mesdames W. D. Micheil, H. Tanner, F. Young and L. Styan. The next game will be on November 6.

Moss Landing Runners' Trial Will Continue

SAN FRANCISCO, Oct. 26.—Acquittal of at least one of the nine alleged Moss Landing rum-runners on trial in Federal court here, was assured late today when Judge Frank H. Kerrigan announced that he would instruct the jury to acquit Dullo Lenzi, against whom no evidence was introduced. The court, however, refused to render an instructed verdict of acquittal for the eight other defendants, and their case will go to the jury some time tomorrow.

Charles Parker, a British subject, brought from Vancouver, was introduced as the prosecution's last witness. He testified that he had been a seaman aboard the Canadian liquor smuggler Stadacona, and he identified Eugene Cohler, one of the defendants, as the master of two small fishing boats that took three loads of liquor from the Stadacona late in June and early in July of 1925.

Frank App Is Sentenced On Manslaughter Charge

TORONTO, Oct. 26.—Frank App, charged with the murder of Raffael Rosso on May 10 last, on a Toronto street, was found guilty of manslaughter by a jury under Chief Justice R. M. Meredith, here today and sentenced to ten years' imprisonment.

As Chief Justice Meredith pronounced sentence, the prisoner swooned and fell in a faint over the rail of the prisoner's box. He was assisted to his cell where he again collapsed.

In presenting its verdict the jury recommended mercy because of the provocation under which the crime was committed, and because of the character of the slain man.

Women's Clubs And Societies

Bridge Party

There are still a few vacancies for reservations for the Camosun Chapter, I.O.D.E., bridge and mah jong party to be held at "Rehuhuum," on Friday afternoon by the kindness of Miss Agnew. Players are asked to bring their own cards and score cards, and play will commence at 3 o'clock. Those wishing to reserve tables are asked to telephone 308.

* * *

Holding Rummage Sale

The Esquimalt subdivision of the Catholic Women's League will hold a rummage sale on Saturday, October 30, in the premises on Government Street, opposite the Westholme Hotel. Mrs. Kilgour and Mrs. Duncan will be in charge. The sale will open at 9 o'clock on Saturday morning.

* * *

Mission Circle

The Women's Mission Circle of Emmanuel Church will hold its annual thank offering meeting in the schoolroom this afternoon at 3:30 o'clock. Mrs. George Cameron, late of the African Congo Mission, will give an address.

* * *

Central W.C.T.U.

A parlor meeting of the Central W.C.T.U. will be held at the home of Mrs. A. E. Mitchell, 641 Superior Street. A report of the Provincial convention held in Vancouver will be given and there will be a musical programme.

* * *

Sewing Meeting

The Wednesday sewing meeting of the Ladies' Aid Society of the Oak Bay United Church will be held this week at the home of Mrs. W. D. Kennedy, 1434 Mitchell Street, at 2:30 o'clock.

* * *

Silver Tea

A silver tea will be held under the auspices of the St. John's W.A. at the home of Mrs. Nesbitt, Quadra Street, this afternoon from 3 o'clock till 6 o'clock.

Monthly Meeting Of W.A. of St. Columba

St. Columba's Church, Strawberry Vale, held the monthly meeting of its branch of the Women's Auxiliary to the Missionary Society of the Church of England in Canada at the home of Mrs. Alcock on Monday. There were present Mesdames Stapleton, Townsend, Veales, Alcock, Charlton, Fraser, Humphries and Misses Dover, Cultram and Walker.

As this was the first assembly of the members since the Harvest Supper, a vote of thanks was passed to those men belonging to the church, who did much towards making the event a success, especially to Messrs. Townsend and Farrant, who worked indefatigably in the cause and were assisted by Messrs. Stapleton and Downes; also to those who gave so generously and helped in any way to make the evening pleasant, not forgetting the ones who so kindly contributed to the musical programme.

A considerable agenda was before the meeting, which concluded with tea, at which Mrs. Humphries and Mrs. Charlton were hostesses.

Dance This Evening

EAST SOOKE, Oct. 26.—Lady Emily Walker entertained on Monday evening in honor of the birthday of her daughter, Mrs. Frank Cafferty. Mr. and Mrs. Eddy and family were present. Mrs. McCreight was unable to come owing to a bad cold.

On Wednesday evening the dance at the Chamber of Commerce will be held for the village hall fund. Unfortunately the date clashes with the Galli-Curci concert, but it is hoped that many will come on afterwards. In a small district it is very hard to raise any large sum, and any support given will be very gratefully received. Some of the old-time dances will be given by special request.

New Thought Temple

At the midweek service in the New Thought Temple tomorrow evening at 8 o'clock the pastor, Dr. Arthur F. Barton, will be the speaker and will take for his subject "Behold! I Stand at the Door and Knock."

In addition to the regular service Dr. Barton will conduct a question box, in which he will advise questioners on health, diet, and New Thought subjects.

Pleasure and Health at Harrison Hot Springs Hotel

Let Nature work while you play at this popular resort at Harrison, B.C. Golf, tennis, bowling, trapshooting, riding, climbing, boating, fishing, hunting—all in a wonderful mountain playground! Two rock-bound springs at the edge of beautiful Harrison Lake, ceaselessly bubble forth the precious medicinal waters that have brought relief and cure to sufferers from the four quarters of the globe. Copious draughts of Nature's elixir of health—pleasant bathing in the big tiled pool—banish blood and skin affections, rheumatism, digestive troubles. Welcome awaits you at the beautiful modern hotel, beside

Nature's health-giving waters

Write for Free Booklet!

RATES—$35.00 Per Week and Up

Harrison Hot Springs, B.C.

For Quick and Courteous Service, Phone 1670
Private Exchange Connecting All Departments

Hudson's Bay Company.
INCORPORATED 2ND MAY 1670.

Specials for Half-Day Shoppers

Women's Knit Underwear for $1.00

Fleece-Knit Cotton Vests, with silk stripe, low neck, built-up shoulders or short sleeves; sizes 36 to 44. Bloomers to match vests; sizes 36 to 44. Per garment

$1.00

—2nd Floor, H.B.C.

Flannelette Nightgowns $1.25

Good Quality White Flannelette Gowns, with buttoned front, high or V shape necks and long sleeves, also slip-over style with V neck and short sleeves, in white trimmed with contrasting colors or in self, peach, pink and mauve; sizes 36 to 42. Priced at **$1.25**

—2nd Floor, H.B.C.

Clearing Oddments in Palm Leaf Dinnerware

This dinnerware is in English Semi-Porcelain and made by Myott & Sons.

Dinner Plates, regular $5.25 a dozen. Special at...6 for **$2.00**
Breakfast Plates, regular $4.50 a dozen. Special at 6 for **$1.85**
Tea Plates, regular $3.50 a dozen. Special at...6 for **$1.35**
Soup Plates, regular $4.50 a dozen. Special at...6 for **$1.85**
Covered Vegetables, regular $2.75. Special at **$1.50**
Sugars and Creams, regular $1.15. Special at ..... **85¢**
Teapots, regular $1.50. Special at ..... **95¢**

—Lower Main Floor, H.B.C.

Drug Savings for This Morning

Hind's Honey and Almond Cream ..... **11¢**
La Belle Face Powder, $1.00 value ..... **83¢**
Kotex, 75c value ..... **49¢**
Hygienic Towels, 85c value **58¢**
Pond's Cream and Kleenex Cleansing Tissues ..... **45¢**
4711 Cologne, special, each, **39¢**
Toilet Soap, values up to 50c at ..... Half Price
Kasagra, 25c value ..... **19¢**
Camphorated Oil, 25c value for ..... **18¢**
Baysol Antiseptic, 25c value for ..... **19¢**
Glycerine and Rose Water, 25c value for ..... **16¢**
Parrish's Food, 50c value **37¢**
Moth Balls, 15c value ..... **11¢**
Tissue Toilet Paper Rolls, 3 for ..... **35¢**

—Drugs, Main Floor, H.B.C.

Half-Day Specials in the Meat Dept.

Fresh Tripe, 3 lbs. for ..... **25¢**
Beef Liver, per lb. ..... **10¢**
Stew Beef, 2 lbs. for ..... **25¢**
Minced Beef, 2 lbs. for ..... **25¢**
H.B.C. Beef Sausage, lb. **12½¢**
Beef and Pork Sausage, lb., **20¢**
Imperial Pork Sausage, lb., **25¢**
Beef Brains, 2 sets for ..... **25¢**
Ox Tails, per lb. ..... **20¢**

—Lower Main Floor, H.B.C.

Grocery and Provision Specials

Domestic Shortening, per package ..... **20¢**
Swift's Silverleaf Lard, per 1-lb. carton ..... **22¢**
Kraft Canadian Cheese, lb., **38¢**
Finest Quality Selected Side Bacon, by the piece or half piece; per lb. ..... **46¢**
Swift's Premium Cooked Ham, per lb. ..... **65¢**
Finest Quality Sliced Bologna, per lb. ..... **20¢**
Sliced Corned Beef, per lb., **30¢**
Concentrated Loganberry Juice, add four to five parts water to one of juice—
11-oz. bottle ..... **50¢**
26-oz. bottle ..... **85¢**
New Season's Seedless Raisins, 15-oz. package ..... **15¢**
Johnson's Fluid Beef, per bottle for **$1.15**
Evaporated Cranberries, per package ..... **35¢**
Clark's Tomato Ketchup, 9-oz. bottle ..... **18¢**
2 for ..... **35¢**

Fruit and Vegetables

Fancy Okanagan Jonathan Apples, specially priced at 5 lbs. for ..... **25¢**
New California Grapefruit, 3 for ..... **25¢**
Fresh Local Table Carrots, 15 lbs. for ..... **25¢**
Nice Large Cauliflower, each, 15¢ and ..... **20¢**
Hubbard Squash, Vegetable Marrow and Pumpkin, lb., **3¢**

—Lower Main Floor, H.B.C.

Mill Ends of Wool Coating Fabrics to Clear

Suitable lengths for women's, misses' and children's coats. Shown in self colorings, mixtures and plaid effects. Values to $3.95. Special at, yard, **$1.69**

—Main Floor, H.B.C.

Special Offerings in Silks

Natural Pongee
Clear Natural Pongee for dresses, drapes and lingerie; 33 inches wide. This morning, per yard ..... **49¢**

Black Duchesse Satins
A Rich Black Duchesse Satin in a splendid weight for dresses; 36 inches wide. Regular value $2.50. Special at, yard, **$1.98**

Black Crepe Satin
Popular for evening and afternoon wear. Superbly rich texture; 38 inches wide. Price, per yard **$2.98**

—Main Floor, H.B.C.

Double Bed Size Flannelette Sheets

Made from thick soft lofty yarns in white and grey, with pink or blue borders, double bed size. Per pair **$2.39**

Snow White Pillow Cases

Made from a sturdy cotton that will give lots of wear and launder to your satisfaction; 40 inches wide. Price, each ..... **39¢**

Colored Turkish Towels

Slightly imperfect in weave but not enough to affect the wear; size 22 by 48. Price, each, **49¢**

—Main Floor, H.B.C.

A Bargain in Silk Hose

Service Weight Silk Hose with ribbed lisle tops, seam at back of leg and reinforced heels and toes. Choose from beige, flesh, cork, pearl, skyn, sand, suede, moth, russet and black; sizes 8½ to 10. Value $1.50. Special at, per pair

99c

—Main Floor, H.B.C.

Children's All-Wool Hose 79c Pair

Also Silk and Wool Ribbed Hose, have hemmed tops and spliced heels and toes. Choose from lovat, camel, Longchamps, buff, sand and tan bark, Airedale, fawn, brown and black with white; sizes 6½ to 10. Regular $1.00. Special at, per pair ..... **79¢**

—Main Floor, H.B.C.

Misses' Patent Leather Strap Slippers $1.95 a Pair

Patent Leather One-Strap Slippers with extension stitched leather soles and low rubber heels. Ideal shoes for comfort and service. Sizes 11 to 2. Per pair **$1.95**

—Main Floor, H.B.C.

Half-Day Specials in Hardware

Wood Carriers
Light Weight Chip Basket Wood Carriers. Special at, each **$1.49**

Food Choppers
English make; all parts heavily tinned and fitted with steel cutters. Priced at **$1.49**

—Lower Main Floor, H.B.C.

Matrons' Velvet Hats, $4.95

Medium and extra large head sizes in a number of smart styles. Shown in all-black, black with color, sand, brown, grey, rust, henna, red and Chanel. These would be excellent value at a much higher price. This morning's special at **$4.95**

—2nd Floor, H.B.C.

Coats

Values to $19.95 for $6.95

A collection of Tweed Coats in suitable weights for Fall and the milder days of Winter. Double-breasted styles with strictly tailored collar and sleeves, also straightline styles with single button fastenings. Choose from smart mixed tweeds and plaids. Many are full lined; sizes 16 to 38 only. Price

$6.95

—2nd Floor, H.B.C.

Women's Flannel Dresses for Office or Home

Smart dresses, suitable for office or home wear. Made from all-wool flannel in a nice soft quality. Styles are varied, showing new collars, long sleeves and box or kick pleated skirts. Some have touches of embroidery, others are piped, have button trimmings or smart ties. Shown in a variety of new shades; sizes 16 to 42. Price **$8.95**

—2nd Floor, H.B.C.

Women's Shetland Wool Cardigans, $1.95

Light Weight Pure Wool Cardigans, two pockets and four-button fastening. Shown in powder blue, fawn, grey, mauve and white. Suitable for wearing under your suit or coat. Excellent value at **$1.95**

—2nd Floor, H.B.C.

Ceylon Flannel Over-Blouses

Values to $2.25 for $1.49

Warm, comfortable garments for morning wear; high or convertible collars and long sleeves with buttoned cuffs. Shown in an assortment of neat stripes; sizes 38 to 44. Values to $2.25. Special at **$1.49**

—2nd Floor, H.B.C.

Two Special Offerings in Draperies

Lace Edge Curtain Nets
Fine Filet Curtain Nets, finished with lace edges; shown in neat patterns. Regular value 69c. Special at, per yard ..... **45¢**

Shadow Cloth
Warp Printed English Shadow Cloth, in select patterns, suitable for drapes and loose covers; 31 inches wide; 150 yards only. Regular $1.35. Special at, per yard ..... **98¢**

—3rd Floor, H.B.C.

Washable Rag Rugs, Special, 75c

Closely Woven Wash Rugs, with neat borders, in rose, blue and green; ideal for bedroom or bathroom; size 24 by 48. Special at, each ..... **75¢**

—3rd Floor, H.B.C.

Women's Patent Leather Strap Slippers

One and Two-Strap Shoes, in patent leather; suitable for house or street wear. Have trim Cuban heels and medium round toe lasts; sizes 4 to 7. Special at, per pair **$2.98**

—Main Floor, H.B.C.

Women's Scarves

An assortment of Scarves, including georgette and crepe de Chine, in two-tone effects, crepe de Chine in conventional and floral designs and all-over printed designs; also fine cashmere in tan grounds with contrasting color stripes and checks. Regular $2.25 and $2.50. Special at **$1.98**

—Main Floor, H.B.C.

A Special in Women's Umbrellas

Women's Cotton Umbrellas, mounted on strong metal frames, various novelty handles, finished with colored silk cord loop. Special at **$1.25**

—Main Floor, H.B.C.

Quality Notions at Savings

Novelty Ribbon Garters
Trimmed with flowers and ribbon rosettes; choose from all the fashionable colors. Special at, per pair ..... **29¢**

Lingerie Tape
Shoulder strap width, in sky, mauve and maize; plain and fancy. Regular 10c. Special at, per yard ..... **4¢**

Hair Nets
Made from human hair in cap style, double mesh, dark, medium and light brown, auburn and black. Special at ..... 6 for **25¢**

Coat and Dress Hangers
Smooth wood with rubber tips. Special at... 3 for **25¢**

—Main Floor, H.B.C.

Two Specials in Ribbons

Taffeta Ribbon
In mauve, pink, sky, saxe, scarlet, rose, navy, brown, black, white; 4½ inches wide, also Dresden ribbon in pink, sky and mauve. Special at, per yard ..... **19¢**

Broken Lines of Plain and Novelty Ribbons
Including corded silk in Roman stripe effect, taffeta in plain colors, also with contrasting and picot edge, velvet in various colors and tartan ribbon, from ½ to 4 inches wide. Values to 35c. Special at, per yard ..... **5¢**

—Main Floor, H.B.C.

Bargains in Boys' Wear

Tweed Bloomers, Special $1.39 a Pair
Serviceable Tweed Bloomers in light, medium and dark shades. Full lined and finished with belt loops, three pockets and Governor fasteners; sizes 8 to 16 years. Special at, pair, **$1.39**

Brown Corduroy Straight Knickers
Made from heavy thick set brown corduroy, straight cut and full lined, finished with three pockets and belt loops; sizes 6 to 10 years. Price, per pair **$1.59**

Khaki Coveralls
Serviceable Khaki Twill Coveralls, double sewn throughout, drop seat, one pocket and long sleeves; sizes 3 to 8 years. Per suit ..... **89¢**

Men's Winter Combinations, $1.95

Natural Fleece-Lined Combinations, warm, serviceable and comfortable fitting; long sleeves, ankle length. Sizes 34 to 44. Price, per suit

$1.95

—Main Floor, H.B.C.

NEWS OF THE SPORTING WORLD

Suzanne Lenglen Is Feeling No Regrets At Changing Status

In Self-Interview States She Will Play Even Better Tennis as Professional—Is Satisfied With Career—Willing to Give Miss Wills Chance to Try and Beat Her at Any Time

By SUZANNE LENGLEN

NEW YORK, Oct. 26.—"Suzanne," I said, "you must remember that you are yourself a journalist—at least that you pretend to be one. If it is worth the time of all these tall American young men to come and interview you, why don't you give yourself thirty minutes of an interview for your papers?"

"It is an idea," I replied to myself, "suppose you ask the questions and I will answer them. You may speak English—I have spoken it for many years and even the voluble young men admitted that I spoke it fluently."

"Thank you, Mademoiselle. Now in the first place, after two weeks in America, what do you find to be the American reaction to your having turned professional, as compared with the French reaction?"

Everyone Is Kind

"It is one which gives me much pleasure. When I announced my determination in France, I fully expected to be bitterly assailed from all sides. But no, everyone was most kind. A few tennis officials, of course, contributed articles of more or less heat to the journals, but for the most part even these were merely regretful, not condemnatory. The tennis public in general seemed to realize the justice of my position. I received many messages congratulating me on my good sense in turning the dollars which my playing may earn into my own pockets instead of those of tennis club managers and amateur officials. I have not received a single unkind letter.

"In America it has been exactly the same. I believe it is because my position is founded in reason and common sense. A few cartoonists and writers did the obvious thing and portrayed me as a money-grabbing creature—why it was less honorable for me to earn my living by my tennis skill than for them to do so with poor logic and bad pictures they did not explain."

"Mademoiselle Lenglen, how do you believe that turning professional has affected your future? Has it lengthened or shortened your tennis career?"

"Well," she looked at me thoughtfully. "I should say lengthened. My tennis is still improving, but that is not for long. Three, four—perhaps five years, and it will not improve any more. Then had I remained an amateur, would have come this young Miss Wills, who by that time will not even have reached the top of her game, and it would have been all over with Suzanne.

How About Helen?

"I know what you are going to ask me next," she continued. "What you want to know is, would I like to meet Miss Wills. You must remember, she said, with what I thought was a little too much conceit, "that I am the champion, and that it is for Miss Wills, the challenger, to come and seek me out if she really wants to try for my title. I can only say that I will give her every opportunity. I cannot, like Dempsey, find a good reason for not meeting Wills."

"Do you think that you can beat her?" I asked.

"Who knows? I think that I am at the height of my game today. I have lost all the nervousness I used to suffer from in the amateur days. I think that she will have to do a lot of trying—but if she succeeds, what of it? It will be interesting to the public, and I feel that I have a duty towards them. I want them to get their money's worth no matter who wins. I am going to play harder than I have ever played before."

"But do you believe that you will play tennis as well merely for the match as you did when world championships were the stake of victory?"

"Better. I am playing now for myself. For the things I love—for books and music and these beautiful Chinese antiques that I adore—and for the day when I will no longer be able to play. Then there are the crowds, bigger than I have ever played to before. I want to win them over—to tennis and to me. I want to thrill them if I can. I want to hear them gasp with suppressed excitement. You know what a nice girl Mary Browne is—and how much I like her. Eh bien, when Mary and I get on the court we forget how much we like each other. She sets her teeth and means to win. I say, 'Non, non, you shall not do that, my little one,' and then you have a battle. That happens even if it is only a practice knockup with no one looking. Put two tennis players on a court and it must be a battle—they cannot stall—it is impossible—it is the charm of the game."

"Tell me, Suzanne, are you really satisfied with your career? Would you do it all over again if you could—would you allow your daughter to follow the same career? Do you think that a woman has a place in sports?"

Has No Regrets

"It would be exactly the same. I have no regrets about my tennis—I love it so. As a career it has been for me, of course, particularly satisfying. It has been at times a very exacting career, but it has brought with it the joys of triumph, the hazards of battle and the reward of fame. My daughter—ah, that is something different; she will be what she wants to be. It may be art or music or tennis that she will elect to follow. Whatever it is, I will help her and not try to influence her in her decision. Providing, of course—," and here I thought that I detected a blush—"that there is a daughter.

"Of course a woman has a place in sports—a great place. But better than that, sports are important for women. Modern woman, because of their indulging in sports, are healthier and better fitted to cope with life than their grandmothers were. Naturally they cannot expect to compete with men—they should have no desire to. One must be careful also not to overdo it. A young girl playing too long and too often might injure her health. She must be careful not to tire herself too much. Fatigue is the danger sign—one should never pass beyond that point. Up to that, sports in general and tennis in particular, are extremely beneficial. Look at all the great women tennis players. What fine women they are."

"I see that my half hour is up, Mademoiselle. It has been a pleasant one."

"Yes, I am never bored with myself. I think you are a poor reporter, Suzanne, but I find you very pleasant company—a little inadequate, occasionally, and a little peppery or temperamental, sometimes, but on the whole, I think you try to be rather a nice young lady."

(Copyright, 1926, by the North American Newspaper Alliance in United States and Great Britain.)

Thirty-Four Probable Starters Are Listed for Cambridgeshire Today

NEWMARKET, Oct. 26.—Thirty-four thoroughbreds comprise the entry for the Cambridgeshire on the eve of the running of the great Autumn handicap over a mile and a furlong course tomorrow afternoon. The entry is reduced from forty-three probable starters named at the end of last week, and it is quite probable that a field of thirty will run.

Tomorrow's race is the eighty-sixth renewal.

Tonight the following were named probable starters. They are listed with jockeys, in order of weights:

Ocjab, Carslake; The Sirdar, Beasley; Highborn II, Childs; Plack, Elliott; The Wolf, Esling; Embargo, Steve Donoghue; Prompt, Jelliss; Asterus, Bobby Jones; King Arthur II, Beary; War Mist, Gardner; Insight II, Thwaites; Rose Hearty, P. Beasley; First Edition II, Perryman; Purple Shade, Fox; Simon's Fort, Marshall; Naidera, Wragg; Wikeham, D. Morris; Bella Minna, James; Dellius, Caldwell; Melon, Marlean; Fanfare, Nolan; Ivermark, A. Burns; L'Aine, Sirett; Volta's Pride, Robertson; Rock Fire, Pat Donoghue; Birch Broom, Alford; Blue Berg, Dines; King of Clubs, Buckenfield; Gayshield, Herby; Mademoiselle M., Perry; Battle Shafer, Stevenson; Hustle Up, Read; Cair-Calssol, Weston; Sun God II, Walsh.

Rugby Meeting

There will be a meeting of the Victoria Rugby Football Union in the office of the secretary, 304 Sayward Building, at 5:15 o'clock tomorrow evening. As there are several matters of importance to be settled, a good attendance is expected and the following are especially asked to be present: Messrs. G. A. Cameron, president; H. Kingsley, E. H. Pendray, G. A. Heinekey, E. L. Mungrave, D. K. Wilson, W. N. Kennedy, K. Y. Symons and O. C. Walls.

Short Game Pays

SEATTLE, Oct. 26.—Pacific Northwest golfers don't hit the ball so hard off the tee as the chaps in the Middle West, but they are more accurate in their short game, declared H. A. ("Dixie") Fleager in a noonday address to the Randa Club at Olympic Hotel.

At the recent Western tournament at St. Paul, Fleager said, it was noticeable that Dexter Cummings, Rudy Knepper and other Mid-Westerners drove much farther than the fellows from Oregon and Washington, but the latter were superior in pitching and putting. It was this superiority, he added, that enabled the Northwesterners to win the intersectional team match from the Middle West representatives, and to produce both champion and runner-up in the persons of Frank Dolp and Bon Stein.

Basketball Association to Get Under Way Shortly

ALTHOUGH at the well-attended meeting of the Victoria Basketball Association held last night all was enthusiasm and the determination was expressed to operate again this season, the meeting did not proceed to the election of officers pending final arrangements for the use of a hall for play and other details of organization for the season.

The matter of available halls was the chief topic of discussion and the meeting was assured that several halls would be obtainable at different times during the season. As a means to the end of making definite plans in this matter it is requested that all teams intending to affiliate with the association this year will communicate with either President Art Hole or Secretary Gordon Wooldridge immediately, so that there may be no further delay in getting under way with the schedule.

Must Return the Price

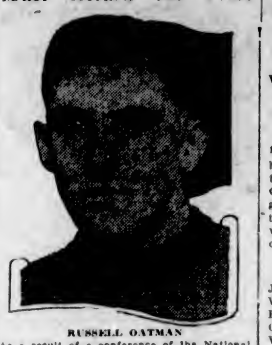

RUSSELL OATMAN

As a result of a conference of the National Hockey League moguls, Russell Oatman, of the Victoria team, has been awarded to Detroit and will have to return to the Montreal Maroons the money they advanced.

DATE IS SET FOR PRO HOCKEY OPENING

New Association Starts Play in Chicago on November 21—Calgarians Start for East

ST. PAUL, Oct. 26.—The 1926-'27 season of the new American Professional Hockey Association will open November 21 in Chicago, and close March 27 in the same city, the official statement given out yesterday says. Six cities are represented in the league, which was the central group of the United States Amateur Hockey League last season. The members are St. Paul, Minneapolis, Duluth, Winnipeg, Chicago and Detroit. The last two towns are new to the league, replacing Eveleth-Hibbing, Minn., and Sault Ste. Marie, Ont.

TORONTO, Oct. 26.—Jack Adams, veteran centre player of St. Patricks N.H.L. team, arrived in the city yesterday from Vancouver, where he has been sojourning throughout the Summer.

Migration Starts

CALGARY, Oct. 26.—Herb Gardiner, star defence man of the Calgary Tigers for years, left here Monday night for Montreal, where he will play for the Canadiens. Gardiner has been engaged on a railroad survey party during the Summer, and is in excellent condition.

Bergs Irving, defence player, formerly of the Calgary Canadians, and last Winter with Los Angeles, has left for California for a brief trip before reporting to the Detroit club of the N.H.L.

Oliver Reinikka, flashy right winger, who got his start in Canmore, Alta., and made good with the Vancouver Maroons, is leaving today for New York, where he will report to the Rangers.

Junior and Juvenile Soccer Fixtures Set

Junior and juvenile soccer fixtures for Saturday are as follows:

Junior—

Y.M.C.A. vs. Esquimalt, at Victoria West Park.

Saanich Rovers vs. Five C's, at Central Park.

Juvenile—

Three C's vs. Saanich Thistles, at Beacon Hill, upper ground.

Saanich Rovers vs. James Bay, at Heywood Avenue.

Kick-off at 3 p.m.

The first-named clubs are the home teams.

All players of the Five C's are requested to meet at the Veterans of France, Douglas Street, tonight at 8 o'clock for training purposes.

Athletic Meeting

A meeting of the Saanich Rovers Athletic Association will be held at 3162 Harriet Road tonight at eight o'clock. All interested are earnestly requested to attend, as general business will be carried out.

THUNDERING CHIEFS DEFEAT RADIO MEN

Win Commercial Bowling League Fixture by Three Games—Colonist Play Eagles Friday

In a Commercial League bowling fixture played at the Arcade Alleys last night, the Thundering Chiefs took the measure of the Western Canada Radio, winning all three games, the second with only two pins to spare. W. Talbot, of the winners, was high man with 449 pins to his credit and high single with 215.

The complete scores are as follows:

Thundering Chiefs

J. Lestham ...	122	160	142	424
W. Mitchell ...	136	139	151	426
R. Holman ...	134	143	148	425
C. Kerr	113	170	120	403
W. Talbot	215	123	111	449
Totals	720	735	672	2127

Western Canada Radio

V. Irwin	139	161	140	440
E. Watson ...	124	135	120	379
C. Martin	110	114	125	349
D. Fairfull ...	129	148	106	383
C. Porter	121	175	117	413
Totals	623	733	608	1964

City League

The City League fixture between the Eagles and Wilcox Hat, scheduled for tonight, has been postponed until Monday, November 1. The Cardinals and The Colonist will meet Friday night at 8 o'clock.

Victoria City Eleven Will Meet Tomorrow; Play Varsity Saturday

A meeting of the executive, players and members of the Victoria City Football Club will be held in the Army and Navy Veterans' clubrooms tomorrow at 8 p.m. It is important that as many adherents of the club as can possibly attend be present, as matters pertaining to the future of the club will be discussed.

The Victoria City eleven will travel to Vancouver this week to meet the Varsity in a Pacific Coast League fixture.

Treat Is Winner of The Criterion Stakes

NEWMARKET, Oct. 26.—J. Arkwright's two-year-old Treat won the Criterion Stakes this afternoon by three lengths from Lord Astor's Never Cross. Adam's Apple, owned by C. Whitburn, was third, another two lengths behind. Six ran.

The betting was 100 to 12 against the winner, 6 to 1 against Never Cross and 1 to 2 on Adam's Apple.

The race, one of the greatest two-year-old races of the season, was over six furlongs and was worth about $4,000. This was the ninety-seventh renewal.

Ladies' Championship Golf at Cowichan

DUNCAN, Oct. 26.—Mrs. W. Morten, Mrs. A. H. Peterson, Mrs. Allen, Mrs. G. G. Share, Mrs. K. F. Duncan, Mrs. Boyd Wallis, Mrs. W. B. Harper and Mrs. A. C. Johnston qualified for the championship flight of the ladies of Cowichan Golf Club. Mrs. Easton, Miss P. Hogan, Mrs. Brock and Mrs. F. H. Price will make the first flight.

Second flight—Mrs. de Labillierre, Mrs. M. M. White, Mrs. J. Fox and Miss Peele.

Third flight—Miss Palmer, Mrs. E. A. Price, Mrs. H. N. Watson and Mrs. F. R. Gooding.

Two White Men Sought By Dominion Officers

SEATTLE, Oct. 26.—On a quest for two white men alleged members of an international dope ring recently uncovered by a Canadian official, Norman J. de Graves, excise enforcement officer at Vancouver, B.C., and Serg. J. Fripps, of the Mounted Police, conferred with local Federal officials today.

The ring's operations were based on October 14 when Mounted Police seized the speed boats Dynamite of Vancouver and M168 of Seattle, and arrested several Orientals.

The two speed boats are believed to have operated in smuggling narcotics across the line to Seattle and other Puget Sound ports.

Smoothing the Way

George—Eileen, rather than remain single would you marry the biggest fool on earth!

Eileen—Oh, George! This is so sudden!

Flyweights Go Ten Rounds to Draw At Los Angeles

LOS ANGELES, Oct. 26.—Fidel La Barba, flyweight champion, and Young Nationalista, Filipino boxer, went through the ten rounds to a draw here tonight, a decision which was unpopular with some of the ringsiders. La Barba's title was not at stake, both coming into the ring over the weight limit.

THISTLES TO OPPOSE ESQUIMALT SATURDAY

Fast Game Expected When Hot Rivals Meet for Second Time—Wests Play James Island

Esquimalt, present leaders of the First Division Soccer League will have the Saanich Thistles as their opponents on Saturday when they meet at the Royal Athletic Park at 3 o'clock in an important fixture.

In the first meeting of these clubs the Dockers gained a 3-2 verdict but even at that the youngsters were worthy of a draw. In the last two weeks a new factor has arisen in the local league namely the James Island eleven. Not content with taking the measure of the Esquimaltonians by a 4-3 score, they stepped out last week and sent the Saanich Thistles down to defeat by the odd goal in three. While the powdermen were setting the Thistles back a pace the Dockers were handing the Wests their third defeat of the season and consequently advanced to the premier position in the First Division race.

Slight Favorites

The boys from the dockyard village are slight favorites for Saturday's game, due of course to their recent improved showing, and their better football tactics gained through experience. The Saanich Thistles have a young and aggressive team but they have shown their lack of finished play when in the goal mouth.

The second game will bring together the Victoria Wests and James Island at Beacon Hill. The powdermen have shown great promise in their last two fixtures and have taken the measure of the Dockers and the Thistles. On Saturday they will be out to add the Wests to their list of victims.

Elk Bowlers Win

NANAIMO, Oct. 26.—In a bowling fixture played last evening the Elks' team took three points from the Marine Drive Service. Wm. Hooper was high scorer with 199 pins, and H. Henderson high average with 157 pins. The scores follow:

Marine Drive Service

J. Freer	122	151	102
G. Wilson	157	138	140
H. Henderson ...	157	138	167
Dr. E. Hall	99	106	113
J. McGregor	137	136	107
	673	677	629

Total, 1,979.

Elks

W. Waddington	137	147	141
H. Buck	174	146	121
W. Hooper	159	105	199
T. D. James	143	143	140
T. Hanna	99	147	160
	712	688	761

Total, 2,161.

THE SQUARED CIRCLE

Wildcat Carter Wins From Tommy O'Brien—Holly Seamen Wins at Portland

PORTLAND, Oct. 26.—Holly Seamen, New York lightweight, scored a technical knockout over Billy McCann, Cleveland, in the fourth round of a scheduled ten-round bout here tonight.

SEATTLE, Oct. 26.—Before a large crowd "Wildcat" Carter, negro featherweight, of Everett, outboxed and outslugged Tommy O'Brien, Portland, to win a six-round decision in the main event of a boxing programme here tonight.

Walter Cleghorn, middleweight, Anchorage, Alaska, won a four-round decision from Joe Wilson, negro, Vancouver, B.C.

"Dusty" Miller, Oakland, negro, knocked out Cliff Davis, Portland, light-heavyweight, in the second round; while Garfield Johnson, Seattle, heavyweight negro, stopped "Cyclone" Williams, Tacoma, in the third round.

Rugby Practice

A practice of the Ex-High School Rugby team will be held tonight at 8 o'clock in the Horse Show Building at the Willows Exhibition Grounds. All players and any others interested are requested to turn out.

Leading Clubs Oppose Cellar Occupants Today

Mid-Week Soccer Fixtures Bring Together Hudson's Bay and Rennie & Taylors at Beacon Hill—Tillicums Will Entertain Navy at Athletic Park

Today's soccer fixtures are:

Rennie & Taylor's vs. Hudson's Bay, at Beacon Hill.

Tillicums vs. Navy, at Royal Athletic Park. Kick-off at 3 o'clock.

With the Hudson's Bay and the Tillicums tied for first berth in the Wednesday Football League, and Rennie & Taylor's and the Navy each tied for the cellar position, this year's race for the mid-week championship promises to eclipse last season's keenly-contested affair.

In today's fixtures anything may happen. The Navy, after the 3-2 victory over the Bakers last week, are all keyed up and are confident of taking the measure of the clubmen. Manager Jack Maxwell and his hustling breadmen, who in the past have found the going a little hard, will be out to take a couple of points from the league-leading Bays.

Victory today for the Navy and the dough punchers will place all four teams fairly well bunched, with just one point between them. On the other hand, should the departmental store eleven and the Tillicums win their fixtures, the race for the first half of the mid-week championship will be between these clubs.

When the Navy and the Tillicums meet at the Royal Athletic Park today the sailors will be at full strength, and this means that the clubmen will have their work cut out to bring home the bacon. The Tillicums have made a couple of changes in their line-up. Owens will replace Ross at outside right, Brown will add strength to the forward line, while a new back by the name of White will be out today for the first time with the Tillicums, taking the place of Dyer, who is at present in hospital.

At Beacon Hill the Hudson's Bay will have the league championship at stake when they meet Rennie & Taylors for the second time this season. The department store eleven turned the tables on the bakers in their first meeting when they scored the odd goal in seven. Today, with a formidable line-up, the breadmen will be out to take the measure of the league-leading Bays.

Rennie & Taylors—Lomas; Gilbert and Hay; McKinnon, Tupman and Stewart; Taylor, Field, Sewell, Speak and Davies.

Tillicums—Matthews; Armitage and White; Wallis, Hocking and Rutledge; Owens, Brown, Eagel, Borde and Graham. Reserve, Ross.

Hudson's Bay—Cull; Armstrong and Gardiner; Haggen, McKay and Kerchin; Addie, Fish, Clarke, Robertson and Hanson. Reserves, Gibney and Mair.

Players will meet at the employees' entrance at 2:15 p.m.

Navy—Barr; Cooper and Peters; Freshwater, A. Whyte and C. Whyte; Putman, Shilston, Roberts, Drake and Twaites.

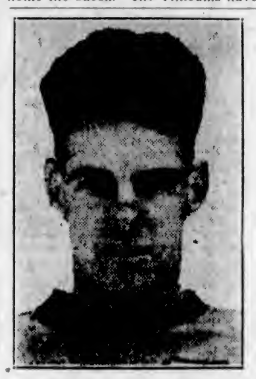

"IRISH" SELL "BABE" DYE

The Chicago club of the National Hockey League has purchased "Babe" Dye from the St. Patricks of Toronto. The price has not been made public, but is understood to be high.

Grads Have Hard Tussle to Defeat Detroit Nationals

EDMONTON, Oct. 26. — Grads, world's champion girls' basketball team, got one of the greatest games and closest calls of their long career here tonight when the Detroit Nationals held them to a 21-30 score in the first of a two-game series. Play was exciting and thrilling all the way and the result of the series appeared to be very much in doubt. Up till last night the Detroiters had a record of 103 straight victories and their run of successes did not go by the board until after a desperate struggle.

Vic Foley Will Meet Roy in Montreal

MONTREAL, Oct. 26.—Leo (Kid) Roy, featherweight champion of Canada, and Vic Foley, of Vancouver, will meet here Thursday night for the second time in a week in a twelve-round title bout. The last time these two met the bout was called a draw after ten rounds.

Uplands Team Picked To Play Cowichan

The following team will represent the Uplands Golf Club in the interclub match with the Cowichan Golf Club at the Uplands on October 31: J. Savident (Capt.), R. Morrison, R. L. Challoner, A. C. Falk, H. E. Hunnings, R. Peachey, D. A. Macdonald, W. Wilkie, C. W. Brooke, B. H. Aaronson, G. S. Carr, A. Craig jr.

The time of starting will be on the arrival of the Cowichan team about 10 o'clock.

Club Standings in Old Country Football

ENGLISH LEAGUE

First Division

	P.	W.	L.	D.	Goals F.	Goals A.	Pts.
Burnley	11	7	2	4	35	27	18
Newcastle United	12	3	2	4	29	19	16
Leicester City	12	2	2	4	26	24	16
Birmingham	12	7	3	2	17	14	16
Bolton Wanderers	11	6	3	2	27	17	15
Sunderland	12	6	4	2	26	21	15
Tottenham Hotsp'r	12	6	3	4	21	21	14
Huddersfield Town	12	3	1	8	20	16	11
Bury	11	4	3	4	22	25	11
Arsenal	12	4	3	5	23	24	11
Leeds United	12	5	5	2	24	22	12
Sheffield Wed	12	6	5	1	25	22	13
Manchester United	11	4	3	3	19	22	11
Cardiff City	12	3	5	4	15	20	10
Sheffield United	12	4	6	2	16	23	10
Derby County	11	4	6	1	14	15	9
Liverpool	11	4	6	1	18	18	9
West Ham United	11	3	5	3	18	19	9
Aston Villa	12	3	6	3	16	22	9
Blackburn Rovers	12	2	6	3	19	31	9
Everton	11	3	6	2	19	21	8
West Bromwich A	12	2	7	3	15	27	7

Second Division

	P.	W.	L.	D.	Goals F.	Goals A.	Pts.
Hull City	12	4	2	6	16	4	18
Swansea Town	12	3	2	7	26	18	17
Manchester City	12	7	3	2	29	16	17
Chelsea	12	7	3	2	26	15	16
Preston North End	12	6	2	4	27	22	16
Oldham Athletic	12	7	4	1	17	13	15
Middlesboro	12	7	4	1	25	20	15
Southampton	11	6	3	2	22	15	14
Notts Forest	12	5	3	4	22	23	14
Portsmouth	10	6	3	1	17	11	13
Port Vale	12	6	4	2	23	22	13
Fulham	12	4	4	4	15	19	12
Notts County	12	5	7	6	16	20	16
Darlington	11	4	6	1	22	25	9
Clapton Orient	11	3	5	3	15	20	9
Blackpool	12	4	7	1	16	31	9
Reading	12	3	7	2	21	22	8
South Shields	10	3	5	2	16	27	8
Barnsley	11	2	4	5	12	24	9
Grimsby Town	12	2	6	4	15	19	8
Wolverhampton W.	12	1	7	4	11	23	6
Bradford City	12	1	10	1	12	36	4

Third Division—Southern Section

	P.	W.	L.	D.	Goals F.	Goals A.	Pts.
Bristol City	12	7	2	3	24	14	19
Swindon Town	12	7	1	4	22	12	18
Brighton & Hove A.	11	7	1	3	22	14	17
Halifax Town	11	7	2	2	22	12	16
Rochdale	12	7	3	2	16	17	16
Stockport County	11	6	3	3	25	15	15
New Brighton	12	6	2	4	26	15	15
Bradford	12	4	4	4	15	14	12
Durham City	12	5	5	2	15	21	12
Tranmere Rovers	12	4	5	3	20	17	11
Crewe Alexandra	12	4	5	3	20	20	11
Wrexham	12	4	6	2	16	22	11
Rotherham United	11	3	4	4	21	24	10
Walsall	12	3	5	4	17	18	10
Southport	12	3	5	4	21	26	10
Lincoln City	12	3	5	4	14	26	10
Hartlepools United	12	4	7	1	19	29	9
Ashington	12	3	5	4	17	22	9
Doncaster Rovers	11	3	6	2	12	22	8
Barrow	11	1	5	5	11	25	7
Accrington Stanley	12	2	8	2	16	29	7
Wigan Borough	12	1	6	5	15	31	6

SCOTTISH LEAGUE

First Division

	P.	W.	L.	D.	Goals F.	Goals A.	Pts.
Rangers	11	6	2	1	32	14	17
Aberdeen	12	6	2	4	22	20	16
Dundee	11	6	2	3	24	12	15
Motherwell	11	6	2	3	24	13	15
St. Mirren	11	7	3	1	26	17	15
Celtic	10	5	2	3	27	15	13
Partick Thistle	11	5	4	2	21	19	12
St. Johnstone	11	5	4	2	20	22	12
Cowdenbeath	11	5	4	2	21	12	12
Hearts	11	4	4	3	19	19	11
Falkirk	11	4	3	4	15	16	12
Hibernians	11	5	5	1	18	25	11
Airdrieonians	11	4	5	2	25	22	10
Queen's Park	11	4	5	2	19	26	10
Dunfermline Ath.	12	4	7	1	15	24	9
Hamilton Acad.	11	3	5	3	16	24	9
Kilmarnock	12	3	7	2	13	26	8
Clyde	11	3	7	2	14	26	8
Morton	11	3	7	2	15	25	8
Dundee United	11	1	6	4	13	29	6

Second Division

	P.	W.	L.	D.	Goals F.	Goals A.	Pts.
Armadale	11	7	2	2	34	16	16
Bo'ness	11	7	3	1	23	13	15
East Stirlingshire	11	5	3	4	26	21	14
Stenhousemuir	11	5	3	4	20	21	14
East Fife	11	6	5	2	21	27	14
Arbroath	11	6	3	2	26	14	13
Queen of South	11	5	3	3	25	17	13
Clydebank	11	4	3	4	14	19	12
Raith Rovers	11	4	3	4	24	17	12
Ayr United	11	3	3	5	20	27	11
St. Bernards	11	5	4	2	21	23	12
King's Park	11	3	4	4	15	20	11
Forfar Athletic	11	3	4	4	19	26	10
Bathgate	11	3	5	3	21	24	9
Alloa	11	3	5	3	21	25	9
Nithsdale Wan.	11	3	5	3	16	25	9
Arbroath	11	3	7	1	20	24	7
Dumbarton	11	2	6	3	11	24	7
Third Lanark	11	2	4	5	12	19	7
Albion Rovers	11	3	6	2	22	31	7

Third Division—Northern Section

	P.	W.	L.	D.	Goals F.	Goals A.	Pts.
Stoke City	12	10	1	1	32	6	22
Chesterfield	12	8	2	2	23	14	18
Nelson	11	7	3	1	22	14	16
Halifax Town	11	7	3	1	22	12	16
Rochdale	12	7	3	2	16	17	16
Stockport County	11	6	3	2	25	15	15
New Brighton	12	6	2	4	26	15	15
Bradford	12	4	4	4	15	14	12
Durham City	12	5	5	2	15	21	12
Tranmere Rovers	12	4	5	3	20	17	11
Crewe Alexandra	12	4	5	3	20	20	11
Wrexham	12	4	6	2	16	22	11
Rotherham United	11	3	4	4	21	24	10
Walsall	12	3	5	4	17	18	10
Southport	12	3	5	4	21	26	10
Lincoln City	12	3	5	4	14	26	10
Hartlepools United	12	4	7	1	19	29	9
Ashington	12	3	5	4	17	22	9
Doncaster Rovers	11	3	6	2	12	22	8
Barrow	11	1	5	5	11	25	7
Accrington Stanley	12	2	8	2	16	29	7
Wigan Borough	12	1	6	5	15	31	6

Amateur Hockey Prospects Look Bright to Executive

First Gathering of Season Shows Enthusiasm—Last Year's Managers Have Optimistic Views for Coming Season—Annual Meeting Wednesday

Amateur hockey prospects for the coming season are brighter than ever before, according to the executive of the Victoria Amateur Hockey League, which met at the Chamber of Commerce last night. All of last year's clubs were represented by their management and reports from the various clubs go to show that the boys are anxious to don their togs and get into action once more.

The annual meeting of the league will be held at the Chamber of Commerce on Wednesday, November 3, at 8 p.m.

Committees Appointed

A committee, with Bill MacAllister as chairman, was appointed to interview the Arena management to make satisfactory arrangements for the coming season. Every encouragement will be given to the juniors this season in fostering the game, and in developing local talent.

Every effort will be made to establish a good brand of hockey and one which the fans will appreciate. With the absence of the professionals from the Willows Ice Palace this Winter, it will be up to the simon pures to provide the followers of the ice game with plenty of good attractions.

It is expected that the Tillicums, Navy, Shells and The Colonist will be back in the race this year, and with a probability of an intercity series, plenty of good sport awaits the followers of Canada's national Winter pastime.

Sportive Punches

By the "Old 'Un"

No doubt they are very interesting, as well as often being very flattering, but the Old 'Un thinks the craze for sporting records and averages and analysis is carried a little bit too far in this age.

* * * * * *

We are often told that the game's the thing, but yet after the game, frequently a long time after the game, we are furnished with tables and statistics analyzing all the player's doings in the game and comparing his record of achievement with those of all the others engaged in the game.

* * * * * *

Of course the strongminded man who really does play the game for the game's sake, and plays it well, does not really care—very much—when at the end of the season he sees a player "ranked" above him who, he knows, has not in fact done nearly as well for the season's play.

* * * * * *

It doesn't really matter very much if he is a cricketer say and he has been his club's best bowler and taken some fifty wickets for the season, probably including most of the best batsmen brought against his side, if a change bowler who has taken some twenty wickets, many of them doubtless "rabbits" heads him in the "averages" because he has taken them at a slightly less cost per wicket worked out to two places of decimals.

* * * * * *

Neither need the batsman feel overchagrined when he has generally gone in first and done the heavy work in breaking the bowling and achieved an average of say forty-something if another "Johnny" who generally goes in at least half way the list, when the bowling is not at its best, comes out at the end of the season with an average of forty-something-a-little-bit-more.

* * * * * *

Averages and analysis do tell a story, but seldom tell to the average reader a strictly true story. Not exactly the truth, the WHOLE truth and nothing but the truth.

* * * * * *

Also these tabulations do not have a wholly beneficial influence on the game, because they always are apt to cause a tendency on the part of some players to "play for their averages."

* * * * * *

And they stress the individual achievemant rather than the team achievement in games which are supposed to be team games and in which each man is playing not for himself but for his side.

* * * * * *

To prove the thing by Euclid's old favorite, the reductio ad absurdum, take the Old 'Un's own record this season as a pheasant-shooter. And your game shot often likes to talk of his records and averages just as much as your cricketer, your baseballer, your tennis player, your golfer or your billiard player.

* * * * * *

The Old 'Un has discovered that as years go by his skill with the shotgun increases, until this year he has so far obtained a perfect average at pheasants! Four times out, seen one cock, shot at one cock, killed one cock—average 100 per cent. (And it wasn't the second barrel eithe-

IS HARDEST MAN TO BEAT AT GOLF

George Gadd, Prominent British Professional, Analyzes Causes of Hagen's Superiority

But for his deadliness in the short game Walter Hagen would be a very ordinary golfer. The man who made this statement the other day is George Gadd, one of the foremost golf professionals in all Britain. This, complemented by a "nil desperandum" temperament, as another golf critic of England pointed out, makes the great American professional the "hardest man in the world to beat at golf."

The latter authority quoted illustrates the "nil desperandum" temperament—"nothing too desperate to try"—of Hagen with an incident at St. Anne's during the play of the British open last Spring.

When Hagen drove off to the last hole (349 yards) he could tie Bobby Jones if he got a two. And Hagen knew it. He played a fine tee shot and was left with an iron shot to the green. He could tie with Jones if he got a two. It was a chance in ten thousand, but he took that chance.

He had the flag removed in case the pin should impede the dropping of his ball into the cup. Actually his shot ran over the cup.

Said George Gadd: "The sooner it is fully realized there is nothing either flukey or even lucky about Hagen's short game, at which he is undoubtedly the world's master, and without which he would be only an ordinary golfer, the better it will be for the world's peace of mind, because the possibilities which are open to the player will be understood."

In the first place, he is never beaten, as Gadd points out and illustrates. No corner is too tight for him to get out of. What does it matter if he is in a bunker? You can hole out from there if you hit the ball properly. "That, I am sure," said Gadd, "is the view which Hagen takes of all hazards."

Two of a Kind

It is related that against Abe Mitchell in the historic struggle at Wentworth last Spring Hagen was twice in the same bunker at the sixteenth hole, and both times he placed the ball within a yard of the pin, which was fifty yards away, and holed his putt—while loyal Britons groaned as they saw their hopes of a winning hole for Abe dashed to the ground.

"As one watched him," said Gadd, "he appeared to eliminate the bunker from his mind and seemed to say 'this is a pitch and run,' and he played it as if the ball was on a fairway."

The British professional went on to a further analysis of this "trouble unrecognized" by Hagen when he said: "And in playing these bunker shots, or any other which afford the slightest chance to upset the shot, it is the hole he aims for. He is out to get down every time, and he knows if he plays the shot well, and still fails, he will put it so he can hole out in one.

"So it is with the chips and the pitches. To him they are no more than approach putts which may strike the back of the hole and drop. This is the way in which Hagen has gained his pre-eminence."

Gadd then harked back to a personal experience he had with Hagen three years ago at Troon, when he played the last day of the British open championship with Hagen.

"Hagen that day proved to me there was no end to the possibilities in the short game. Here was the heart of the game, the royal road to success.

Chip and Putt

"If you erred through the green you could still save the stroke providing that you could chip and putt, and you could gain a shot by the same method if all went well from tee to green. That was Hagen.

"It has often been contended that there is too big a premium on putting. For instance, it is said that the man who putts his second shot four yards off the flag is no better off unless he can get the ball down than the man who does not find the green and then chips dead. That is true. But Hagen follows up his shot to the flag with a hole-out.

"To restore the balance on the green for average golf, it has been suggested that the hole be made either bigger or smaller. But such a change is not likely to come in our time, and never, I imagine, so long as the game is under the control of St. Andrews."

There are many in Great Britain who, with many in this country, believe Bobby Jones is the top golfer of this decade. To the professional clan of Britain, of course, Hagen is superior to Jones. That's clannishness. However, it is also the opinion of the greatest student of the game—the British professional.

No Room for Doubt

They never fail to retort with a Yankee answer when asked which is the greater, Jones or Hagen? They reply: "Who won the seventy-two-hole Hagen-Jones match last Winter in Florida; and was there any doubt as to the thoroughness of that beating the professional gave the amateur?"

That Hagen and Jones are esteemed the ranking two golfers of the world today in Great Britain as well as in this country, of course, is a fact.

George Gadd, although refusing to be drawn into an argument on the superiority of Hagen or Jones, does find a lot in common between the playing of the two Americans. He finds Jones is also a master of the chip-and-putt. Gadd believes in this mastery of the short game is bound up the advantage the American has today over the Briton in golf.

After watching Jones score his consecutive magical under-seventy rounds at the difficult Sunningdale course, preceding the British open, Gadd heard a spectator say: "If I were a professional I would stop up all night practising the chip and the putt." And "those are the vital strokes in golf today," summarizes George Gadd, who adds:

Mechanical Style

"So we must accept the conditions as they are, and we must be prepared to meet them. If we would keep up with the sensational scoring of the Americans we must tackle the game in the same mechanical and calculating style.

"Just as in the instance of Jones at Sunningdale and Hagen against Mitchell; it did not seem to matter a great deal to either whether they were on the green or just off, they still made a certainty of getting down in two."

Scenes in Havana, Swept by Terrific Hurricane

Upper Is Shown the Havana, Cuba, Harbor With the Malecon Boulevard in the Foreground, Which Was Visited Last Week by a Terrific Hurricane. At Least 1,200 People Were Reported Hurt. No Canadians Are Reported in the Casualties. Lower Left Is a Street Scene in the Cuban Capital. Lower Right Shows the Path of the Storm, as Compared With the Earlier and More Serious Storm.

Seal of Silence Is Placed on Details of Sinking of Valerian

HAMILTON, Bermuda, Oct. 26.—If the weather had remained moderate for an hour or so longer on Friday, H.M.S. Valerian, which foundered with eighty-four men, could have run to safety through the narrows and into port, the British Admiralty stated today.

The commanding officer of the port has visited the nineteen survivors of the disaster at the naval hospital. All are doing well. No further information will be given as to the loss of the vessel and incidents connected with the sinking, until the Admiralty has followed the usual official procedure in investigating the sinking.

It is believed that the Valerian turned over when she was caught by a terrific sea during a turn of the hurricane Friday, which shifted from southeast to northwest with increased velocity.

The Important Point

"Yes, my dear," said the sarcastic husband; "you have made the cake all alone, as you say, but who helped you to lift it out of the oven?"

APPLICATIONS MADE FOR TARIFF DUTIES

Magazines, Tin Smelter and Sash and Door Manufacturers Apply to Advisory Board

(Special to The Colonist)

OTTAWA, Oct. 26.—The advisory tariff board on Thursday will deal with the application of Mr. J. E. A. Dubuc, M.P., Chicoutimi, for a specific duty on tin blocks, pigs and bars when of a class manufactured in Canada. The applicant states that he proposes to establish a large tin smelter plant on the Saguenay River and import the ore from Bolivia. There is no tin ore in Canada and little in the United States. At present in both the United States and Canada tin blocks, pigs and bars enter free.

Strong protests have been entered by metal manufacturers and canners against the imposition of a duty on raw material not produced in Canada. Under the British preference the duty on finished tin products is twelve and one-half per cent and the proposed specific duty would wipe out this small protection on the finished products. Canada's annual imports of tin and tin products amount to about $2,500,000.

Another application is from P. W. Gardiner & Son, Galt, and R. Truax, Son & Company, Walkerton, for greater protection against imported doors. The chief competition to the Canadian sash and door manufacturers is from Puget Sound on the Pacific, where mass production and cheap transportation by the Panama Canal enable those American manufacturers to undersell the Canadian producers. It is estimated that there are imported into Canada annually 200,000 doors.

The American News Company of Canada has filed a protest against the application of the Magazine Publishers' Association of Canada for a duty of ten cents per pound on foreign magazines, newspapers and periodicals coming into Canada. They also object to the alternative proposal of the Canadian association of a duty of fifteen cents per pound on space devoted to advertisements in such publications coming into this country. On Thursday the American News Company of Canada, and probably the American News Company of New York, will present their arguments before the advisory tariff board in rebuttal of the claims of the Magazine Publishers' Association. Representatives from the Authors' Association and the Trades and Labor Council will also be heard on this subject. Nearly seventy protests from news vendors throughout Canada against the proposed tariff impost have been wired the tariff board.

U.S. Mail Guards Are To Have Machine Guns

WASHINGTON, Oct. 26.—Mail bandits are to be fought with their own type of weapons. Postmaster-General New has purchased 250 Thompson machine guns for immediate delivery to the marines on guard at various mail centres.

A young woman with aspirations to be a singer and little else, went to a teacher for a try-out. The professor sat down and played a selection, while the budding singer poured out her choicest assortment of notes. When all was over the professor swung around on his stool and exclaimed, "Ach, Gott! Never have I heard such a voice. I blay on der white keys, and I blay on der black keys, but you sing in der cracks!"

TODAY'S RADIO

Programme of Principal Western Broadcasting Stations

CFCT, Victoria, B.C. (329.5 m.)—4 p.m., Fletcher Bros.' Orthophonic and Duo-Art Recital; 7:30 p.m., West Coast Information Service by courtesy of R. G. Prior & Co.; 8 p.m., Studio programme.

CFAC, Calgary, Alta. (434.8 m.)—2 p.m., Red Cross Address. 3-6, Jasha Galperin and Orchestra.

CFCQ, Vancouver, B.C. ((411 m.)—11:30 a.m., to 1 p.m., radio dealers' programme. 3:30-4:30, courtesy programme. 5:30-6, news. 6-6:30, address.

CFDC, Vancouver, B.C. (411 m.)—10:30-11:30 a.m., Eveready Victor Orthophonic hour sponsored by His Master's Voice. 6-6:10 p.m., Sun evening news. 6:10-6:15, time signals. 6:15-6:30, announcements, etc. 6:30-7:30, studio programme. 9:30-10:30, musical concert through the courtesy of William Worrall Furniture Co., by direct wire from their store at 1042 Granville St. 10:30-11:30, Moorlite hour of music, sponsored by the Moorlite Products Company, featuring the Multnomah String Quartette.

CJOR, Vancouver, B.C. (291 m.)—6-7:30 p.m., dinner programme. 8-10, studio programme.

CKCD, Vancouver, B.C. (411 m.)—8:30 p.m., news.

CNRE, Edmonton, Alta. (516.9 m.)—9-10 p.m., dance programme direct from Sullivan's Academy of Dancing. 10:15-11, instrumental quartette playing special feature programme.

CNRS, Saskatoon, Sask. (329.5 m.)—1:30 p.m., musical selections and market reports.

CNRV, Vancouver, B.C. (291 m.)—10-11 p.m., dance music from Cabaret Belmont with intermission solos.

CKRW, Winnipeg, Man. (384.4 m.)—8:30 p.m., studio programme; overture, "Poet and Peasant"; pianoforte selection, selected; vocal solos by Eleanor Williams Edmond; trio selection, Hungarian Dance Nos. 5 and 6 (Voss); violin solos "Romance" (Wieniawski)? "Schon Rosmarin" (Kreisler), vocal solos, "Sylvan" (Ronald); "Mighty Lak a Rose" (Nivon); trio selections "Sympathy Waltz," "That's Why I Love You," the trio; cello solo, selected, Isaac Mamnit; trio selections, "In a Chinese Temple Garden" (Ketelby) the trio.

KFOA, Seattle, Wash. (454.3 m.)—12:30-1:30 p.m., Rotary Club from Olympia Hotel. 2-2:30, Homemaker's and Shopper's Bureau. 2:30-4:30, Seattle Radio Association Orchestra. 4:30-5, The Times "Afternoon at Home," local and foreign news, weather. 6:25-6:45, Taggart Motor Co. sport and amusement revue. 6:15-9:15 p.m., Page-Jewett over KFOA-KHQ. Silent evening.

KFON, Long Beach, Cal. (252.1 m.)—5-6 p.m., KFON Concert Orchestra. 6, organ recital from State Theatre. 6:20, KFON Concert Orchestra. 7-8 p.m., musical programme from Main Studio. 8:8:10 p.m., a few minutes with the announcer. 8:15 p.m., Press Telegram presenting Long Beach Municipal Band. 9-9:10 p.m., Pacific Land Co.'s Travelogue. 9:10-10 p.m., Royal Printing Co.'s musical programme. 10-11 p.m., Gaskell Mfg. Co. and Misrman Radio Co.'s programme.

KFWB, Hollywood, Calif. (252 m.)—6-7 p.m., Pontiac Six dinner hour. 7:30-8 p.m., daily news. 8-9 p.m., Julius H. Phillips, tenor; Frances St. George, KFWB Jassmania Girl, Bill Hatch and his orchestra. 9:10-10:10 p.m., June Parker, blues; Dan Gridlay, tenor; Ray Kellogg and Bill Hatch, violin and piano; Bill Hatch and his orchestra. 10:10 p.m., daily news, followed by Warner Brothers' Frolic.

KFWI, San Francisco, Cal. (226 m.)—4:30-7:30, Jell-X-Cell programme. 6-6:20 p.m., Gertrude Tracy singing old-time numbers. 8:20-9:30 p.m., Hecker Storage programme. 9:30-10 p.m., Tom Cat Meeting, T. C. at the Mike. 10-12 p.m., Paul Keith's Trovetore orchestra playing at 11 Trovatore Restaurant.

KGBS, Seattle, Wash. (227 m.)—7-8 p.m., programme by Electric Appliance Shop.

KGO, Oakland, Cal. (361.2 m.)—6-6:55 p.m., concert by Bem's little Symphony Orchestra, playing at Hotel Whitcomb, San Francisco. 6:55-7:30, news, weather report, baseball scores, markets, closing stock reports. 8 p.m., Farm Programme, co-operating with U.S. Department of Agriculture, California Farm Radio Council and the California Dairy Council. 6:30 p.m., Stanislas Bem's Little Symphony Orchestra concert. 8 p.m., address, "A General Survey of Scandinavian Agriculture," by Edwin C. Voorhies, University of California.

KQW, Portland, Ore. (491.5 m.)—4-7 p.m., diner concert. 7:30-7:45, weather, market and police reports, news items and sporting results. 9-10 p.m., concert.

KHJ, Los Angeles, Cal. (405.2 m.)—4:30 p.m., children hour. 7:40, lecture on astronomy. 8-10, news items, Times de luse programme. 10-11 dance programme by Jerry Grant and his orchestra.

KHQ, Spokane, Wash. (394.5 m.)—8-10 p.m., Tull & Gibbs studio programme. 10, time signals.

KJR, Seattle, Wash. (384.4 m.)—10-10:30 a.m., Post-Intelligencer talk, produce market reports. 10:30-11:30 a.m., shopping news and musical programme. 12 noon, time signals. 5:40 p.m., stock quotations. 8, airline signals. 6-6:10 bean scores, weather reports and Box Office news. 6-11 p.m. dance music by remote control from Butler Hotel.

KLX, Oakland, Cal. (509 m.)—6:30 p.m., Athens Athletic Club Orchestra. 7, news. 8, educational programme. 9-10, studio programme.

KNX, Hollywood, Cal. (337 m.)—6:30 p.m. Atwater Kent Orchestra. 7 p.m., courtesy programme. 8 p.m., courtesy programme. 9 p.m., courtesy programme. 10, Edgewater Club present Harry Hallstead's Victor Recording Orchestra. 11-12, Ray West's Cocoanut Grove Orchestra.

KOA, Denver, Colo. (322.4 m.)—5 p.m., stocks, markets, livestock and news bulletins. 6-27 p.m. National Farm Radio Council talk. 5:50 p.m., dinner concert, Brown Palace string orchestra. 6:30 p.m., Wynken, Blynken and Nod (time by members of Denver Library Club. 7 p.m., instrumental programme by Schouermao's orchestra. 7:15 p.m. scientific football, Tom McNamara, football coach, Regis College. 7:25 p.m., special Navy Day programme with orchestra, vocal and instrumental selections.

KOAC, Corvallis, Ore. (280.2 m.)—7-10. Campus news, educational and agricultural talks.

KOIN, Portland, Ore. (319 m.)—6-7 p.m., dinner concert by Leo Gisene concert organist. 8-10 KOIN Radio Players under direction of Miss Jean Macaulay. 10-11, Darby's orchestra, playing at Christensen's Hall.

KOMO, Seattle, Wash. (305.9 m.)—9:30-9:40 a.m. Morning Inspirational Service. 9:40-10 a.m., road bulletin, Remick's song shop, "The Music Counter" and "Juanita's Shopping Tour." 10-10:30 a.m. Vogue La Rose Beauty Parlor presenting talk "Woman's Crowning Glory". Vogue La Rose "Pep" exercises by Van. 10:30 a.m., U.S. weather forecast. 12 noon, farm flashes. 12:30-1:30, courtesy organ recital and studio programme. 6-7 p.m., courtesy programme presenting Herbert Prega's concert orchestra. 7-7:15 p.m., a Scott Bullitt campaign talk for U.S. Senator. 7:15-7:30, lawn topics and daily health messages. 6-8 p.m., courtesy programme, featuring concert orchestra. 8-8:15 p.m., National Farm Radio School. 10 p.m., Navy Day programme.

KOWW, Walla, Walla, Wash. (256 m.)—12-1 p.m., Kiwanis Club programme. 7-7:30, weather, markets, talks. 8, studio programme. 10-12, orchestra.

KFO, San Francisco, Cal. (428.3 m.)—6:30 p.m., States Restaurant Orchestra. 7-7:30, Rudy Seiger's Orchestra. 8 p.m., Atwater Kent artists programme. 9, Clift Hotel Dance Orchestra. 10-11, States Restaurant Orchestra. 11-12, Cabiria Cafe Orchestra.

KQW, San Jose, Cal. (231 m.)—4:30 p.m., farm flashes, poultry. 7, California Farm Bureau evening radio news, weather reports, mailbag, farm topics and editorial talks. 8-8:30, midweek prayer services of the First Baptist Church of San Jose, Cal.

KTAB, Oakland, Cal. (302.8 m.)—7-7:30 p.m., shopping hour. 8-10 p.m., studio programme and Boulevard Players in two short plays.

KWSC, Pullman, Wash. (348.6 m.)—7:15-8 p.m., educational lectures, agricultural talks and musical programme.

COLDS IN THE HEAD INFLUENZA LA GRIPPE
Relieved in a night by
GRIP-FIX
IN CAPSULE FORM
Formula—Aspirin, Phenacetina, Quinina, Salol, Caffeia, Cascara and Camphor Monobromate—just what your physician would use.
At all Druggists 35¢ BOX
THE VANCOUVER DRUG CO., LTD.
Special Agents

Hudson's Bay Company.
INCORPORATED 2ND MAY 1670.
H.B.C. CUT PLUG
SWEET AND MILD

We Carry a Full Line of Clothing Suitable for Wet Weather
OILSKINS
Coats, $7.50 to $3.50 Pants, $3.75 to $3.00 Capes, Hats Leggings
Rubber Boots, All Sizes
F. Jeune & Bro., Limited

YOUNG MAN
Win for Yourself
PEP
POISE
PERSONALITY
Join the "Y"
For Information Phone 5275

MacArthur
Now
Selling Out
Frost & Frost
1302 Douglas St.
Suits, Oversoats, Shirts Socks, Underwear at Closing-Out Prices

Did You Get
Your 30 Day Trial Bottle of
Aqua Velva
The Wonderful After-Shave Preparation
that KEEPS the skin velvety all day long, just as Williams lather LEAVES it!
Now Being Given with Every Tube of
Williams Shaving Cream
Large Size 35c.
Double Size (twice as much) 50c.
Aqua Velva 5oz. Bottle 60c.
At any Druggist or Departmental Store
Get Yours To-day!
INSIST ON WILLIAMS MADE-IN-CANADA PRODUCTS

EXERCISE - No. 6
FOR THE ABDOMEN
LYING down, place hands on thighs. Raise head and shoulders up, sliding hands along thighs until fingers touch the knee. At the same time raise legs stiff. Now return to position. This is very strenuous, so go slow at first.

Your Dealer has Penmans 95

ENTERPRISING dealers stock this famous underwear because they know it never fails to give long wear and the utmost in warmth and comfort.

Penmans 95 is a light-weight garment—yet provides all the warmth of heavier underwear. It is famous for quality—standing the hardest wear and giving as good service after numerous washings as when it is first put on.

Made for men, women and children, in two-piece and union suits. Look for No. 95 on the label.

WATCH FOR THESE KEEPING FIT EXERCISES

THIS is one of a series of eight Penmans Underwear exercise advertisements. Clip each out as it appears and you will have a complete set. Do the exercises every morning and you will get wonderful results. A lukewarm sponge should follow the exercises.

PENMANS LIMITED
Paris - - Ont.

Penmans
HEALTH UNDERWEAR

MARINE and TRANSPORTATION

Turbulent Seas Off China Delay President Jackson

Vessel Made Only Sixty-Five Miles in Twenty-Four Hours After Encountering Typhoon While Heading for Shanghai

Caught in a typhoon which lashed the waters between Hong Kong and Shanghai, the Admiral Oriental liner President Jackson was delayed fifteen hours in her arrival at Yokohama, making her arrival here yesterday about ten hours later than usual.

In describing the typhoon Captain Griffith, master of the vessel, stated, "Soon out of Hong Kong the barometer dropped and a slight whirling wind began to move the almost rippleless sea. A few minutes later the wind increased in volume and whitecaps began to appear. Soon after the main force of the monsoon struck my ship and I headed out for the outer edge. The winding wind increased in velocity and reached hurricane heights, pitching the ship to and fro like a cork on troubled waters."

Reaching the edge of the typhoon Captain Griffith manoeuvred his ship into the gale and moved into the teeth of the storm, but made only slight progress. The wind at that time attained about sixty-five miles an hour the master said, and lasted for twenty-four hours, during which time the vessel made sixty-five miles. An average day's run for the ship is over 400 miles.

Did Not Encounter Pacific Storm

Previous reports that the ship had encountered the severe weather, which has been prevailing on the North Pacific for several days past, were discounted by Captain Griffith who stated that outside of running into heavy rains, fine weather had been encountered while making the trip across. "The ship," he said, "averaged 17.8 knots per hour, and we picked up several hours, which we lost by our late arrival at Yokohama."

The Jackson brought in 415 tons of cargo for discharge here, including shipments of raw silk, manufactured silk, a large quantity of tea, rice and Oriental manufactured goods. Thirteen first class passengers left the vessel here and thirty-nine steerage. For Seattle the vessel carried 3,411 tons of freight, including 3,595 bales of raw silk, valued at over $3,000,000. Thirty-eight cabin and eighty-four steerage were also booked through for that port. The vessel cleared at 7:30 p.m. for Seattle.

Among the prominent passengers were the following: Mr. G. H. Brooke, prominent member of the firm of T. E. Tulford & Company, of Toronto, returning there after a business trip to the Orient; Mr. and Mrs. C. S. Martin, who are returning home for a short vacation after some years spent in India, Mr. Martin being connected with the Government of Madras in South India; Mrs. M. V. Scott, who is returning home after a visit with her brother, who is prominent in India; Mr. H. M. Tuska, prominent member of the A. L. Tuska & Company, of New York City, returning to the States after a business trip in China and Japan; Mrs. E. E. Anderson, wife of the Admiral Oriental Line acting general agent in Shanghai, and Miss Dorothy Anderson, returning home for a six months' vacation; Mr. R. A. C. Aubry, agent for the Willys-Overland, Inc., en route to Cincinnati on a business and pleasure trip; Mr. Hugh H. Becket, returning home from Japan after several months spent there with the University of Washington baseball team; Mr. H. W. Brooke, manager of the Fu Chung Corporation of Shanghai, returning home for a few months' vacation, accompanied by Mrs. Brooke; Mr. W. L. Carleton, prominent business man in Shanghai, connected with the China Egg Products Company, en route home to visit with friends and relatives for a short time; Mr. Joseph R. Hayden, returning from a trip in the Philippines, to the University of Michigan, where he will resume his duties as professor of political science; Mr. Graham Kearney, with the General Electric Company, en route home after some time in China, Japan and the Philippines; Miss Nora Kellogg, a nurse with the Women's Foreign Missionary Society of the Methodist Episcopal Church, en route home on leave; Mr. W. H. Langdon, United States Consul at Tsinan, China, en route home on a few months' vacation; Mr. Alexander Lury, a mining engineer, en route to the University of Berkeley to continue his studies; Mr. H. Plaun, the Danish Consul at Seattle, returning from Japan after a short visit there; Mrs. Mabel E. Reyes, returning from Manila, where she has been visiting for the past two months; Mr. R. S. Rogers, the manager of Liggett & Mayers Tobacco Company in Manila, returning home with Mrs. Rogers and son for a short vacation; Mr. E. G. Schwarz, Oriental buyer for Marshall Field Company, of Chicago, and Mrs. Schwarz, en route back home after a short business trip in the Far East; Mr. A. Tebao, professor of zoology at the Imperial Institute at Tokio, en route through to Europe on a tour; Mrs. LeRoy Webber, wife of the American Consul at Chofoo, returning to her home after a few years spent in the Orient.

Encountered Typhoon in Chinese Waters

PRESIDENT JACKSON

TALES OF HEROISM TOLD BY SURVIVORS

Engineers, Firemen and Radio Operator Were at Posts When Eastway Foundered in Gale

HAMILTON, Bermuda, Oct. 26.—Tales of heroism on the part of the engineers and firemen and the radio operator are related by the twelve survivors of the crew of thirty-five of the British freighter Eastway which went down off Bermuda in Friday's hurricane.

R. James, the radio operator, was at his post, repeating his wireless calls for help when the ship went down. Likewise, the engineers and firemen refused to make an attempt to enter the single remaining lifeboat and went down to the bottom with the craft.

The twelve survivors, who were picked up by the British schooner Lucline, have been brought to St. George's by that vessel. They say that the storm struck the Eastway early Friday morning. James immediately started his SOS. call and shortly afterward answers were received from nearby vessels saying they were going to the aid of the freighter.

Vessel Took List

At 4 o'clock in the afternoon the master of the Eastway was washed overboard and disappeared. At 6 o'clock in the evening, the coal in the bunkers shifted, giving the vessel a heavy list. All but one of the lifeboats were smashed by the tempestuous waves. Into this boat the twelve rescued men sought safety. The steamer wallowed in the heavy seas until 7 o'clock when she plunged to the bottom without the men in the engineroom and stokehold or the wireless operator making any attempt to reach the small boat.

The rescued men say they had been seventeen hours without water and but little food when the Lucline picked them up. They report that while they were at the mercy of the waves they were passed at close range by a large steamer which ignored their rockets and other signals of distress.

Weather Report

Estevan—Part cloudy; northwest; 30.18; 51; moderate swell.

Pachena—Part cloudy; southwest, light; 30.09; 50; moderate.

Alert Bay—Overcast; calm; 30.21; 52; smooth.

Carmanah—Part cloudy; 30.10; light swell.

Cape Beale—Cloudy; west, light; 30.13; moderate swell.

Cape Lazo—Overcast; calm; 30.10; 48; smooth.

Great City Is Expected To Arrive This Morning

Two days late through meeting stormy weather about 500 miles off this coast the freighter Great City is expected to dock this morning at the Ogden Point Piers from Japan to load a lumber cargo for the Atlantic seaboard. The vessel was due to arrive last Monday. From here she will proceed to other British Columbia points to take on further cargo.

Coaster Is Due Today

The C. G. M. M. vessel Canadian Coaster is due at the Ogden Point Docks today from California ports with about fifty tons of freight for discharge here. She will clear for Vancouver from this port.

Ocean and Coastwise Movements

VESSEL MOVEMENTS

SAN FRANCISCO, Oct. 26.—Arrived: Enterprise, Hilo; Gargoyle, Philadelphia; Actor, Ruth Alexander, Tiger, Seattle; Iwatesan Maru, Dairen; H. M. Storey, Richmond, Richfield, Point Arena, San Pedro; Admiral Dewey, Portland; Davenport, Grays Harbor; Deroche, Ventura; Fernciff, Galveston; Iowa, Portland. Sailed: Siberia Maru, Hong Kong; Tiamaren, Adelaide; J. C. Fitzsimmons, J. A. Moffett, Newport, San Pedro; Montreal Maru, Orient; Emma Alexander, Seattle.

SEATTLE, Oct. 26.—Arrived: Edmore, Suveric, Tacoma; President Jackson, Kobe; Olympic, San Pedro; Seiyei Maru, No. 12, Coos Bay; Paul Shoup, Ohlican, Cadbretta, San Francisco; Eastern City, Bellingham; Starr, Alaska. Sailed: Inskip, Talthybius, Arizona, Tacoma; Ms. Boobyalla, Harry Luckenbach, Edmore, Everett; Ms. Balbon, Vancouver; Ryujin Maru, Yokohama.

VALDEZ, Oct. 26.—Sailed: Yukon, southbound.

CORDOVA, Oct. 26.—Sailed: Yukon, southbound.

PETERSBURG, Oct. 26.—Sailed: Alameda, northbound.

EVERETT, Oct. 26.—Arrived: Ms. Boobyalla, Edmore, Seattle; Ensley City, Vancouver. Sailed: Gray, British Columbia ports.

TACOMA, Oct. 26.—Sailed: Arizona Maru, Vancouver; West Keats, Philadelphia.

PORTLAND, Oct. 26.—Arrived: Rose City, E. H. Meyer, William F. Herrin, Astoria, Los Angeles; Justin, Hamburg; Johan Poulsen, San Francisco. Sailed: Ms. Annam, Copenhagen; Kentucklan, New York; Wellesley, Astoria; R. J. Hanna, San Francisco.

Arrived

BALTIMORE, Oct. 26.—Java Arrow, San Pedro.

BRISBANE, Oct. 23.—Hellenic, San Francisco.

DAIREN, Oct. 24.—Poleric, San Pedro.

SHANGHAI, Oct. 26.—Japanese Prince, San Pedro.

YOKOHAMA, Oct. 24.—Clyde Maru, Grays Harbor; Alabama Maru, Seattle.

LIVERPOOL, Oct. 26.—Birmingham City, San Pedro.

Sailed

PANAMA CANAL, Oct. 25.—Robin Hood, San Pedro.

WIRELESS REPORT
(Estevan, 8 p.m.)

Princess Maquinna—At Nootka Sound, 4 p.m., southbound.

Cableship Dominia—Anchored at Bamfield.

Brazil Maru—Muroran to Vancouver, 550 miles from Estevan.

West Henshaw—San Pedro to Auckland, 727 miles from San Pedro.

Falsterbo—Grays Harbor to Tacoma, abeam Destruction Island, 7 p.m.

Eemdyk—Bound San Francisco, abeam North Head, 7:30 p.m.

Hermon—Bound Port Alberni, 450 miles from Estevan.

Kewest—Honolulu to San Francisco, 270 miles from San Francisco.

Notre Dame Defourvieres—Bound San Pedro, 150 miles south of San Pedro.

City of Vancouver—Bound San Pedro, 215 miles from San Pedro.

STEAMER ARRIVALS

Antonia at London, from Montreal.

Doric at Liverpool, from Montreal.

Huronian at Liverpool, from Montreal.

Essex County at Montreal, from Rotterdam.

Ausonia at Montreal, from London.

Moveria at Montreal, from Liverpool.

Majestic at New York, from Southampton.

Samaria at New York, from Liverpool.

Stockholm at New York, from Gothenburg.

C.G.M.M. MOVEMENTS

Canadian Freighter, arrived Glasgow, October 17.

Canadian Highlander, sailed for United Kingdom, October 11.

Canadian Importer, arrived Prince Rupert, October 12.

Canadian Pioneer, left Antwerp, September 29.

Canadian Planter, arrived Port Alfred, October 16.

Canadian Prospector, left Quebec for Victoria, October 10.

Canadian Ranger, left Victoria for Quebec and Montreal, October 11.

Canadian Seigneur, left Panama Canal for United Kingdom, October 7.

Canadian Transporter, left Panama Canal for United Kingdom, September 30.

Canadian Winner, arrived Chatham, October 8.

Canadian Coaster, left Hecate for San Pedro, October 16.

Canadian Farmer, arrived Vancouver, October 21.

Canadian Observer, left Ocean Falls for San Pedro, October 20.

Canadian Rover, arrived Vancouver, October 18.

Canadian Skirmisher, left Panama Canal for Victoria, October 15.

SHIPPING CALENDAR

To Arrive

Asuka Maru, from Orient, October 27.

Empress of Asia, from Orient, November 1.

Arabia Maru, from Orient, November 1.

Kaga Maru, from Orient, November 4.

President McKinley, from Orient, November 7.

Niagara, from Australia, November 12.

Empress of Canada, from Orient, November 15.

Empress of Russia, from Orient, November 29.

To Sail

Yokohama Maru, to Orient, October 27.

President Jackson, to Orient, November 6.

Arizona Maru, to Orient, November 9.

Empress of Asia, to Orient, November 11.

Niagara, to Australia, November 17.

President McKinley, to Orient, November 18.

Arabia Maru, to Orient, November 18.

Kaga Maru, to Orient, November 18.

Empress of Canada, to Orient, December 2.

TRANSPACIFIC MAILS
OCTOBER, 1926

China and Japan

President Jefferson—Mails close October 1, 4 p.m. Due at Yokohama October 13; Shanghai, October 15; Hong Kong, October 22.

Empress of Russia—Mails close October 14, 5 p.m. Due at Yokohama October 25; Shanghai, October 29; Hong Kong, November 1.

President Madison—Mails close October 25, 4 p.m. Due at Yokohama November 6; Shanghai, November 11; Hong Kong, November 15.

Yokohama Maru—Mails close October 27, 4 p.m. Due at Yokohama November 12.

Australia and New Zealand

Makura—Mails close October 3, 4 p.m. Due at Wellington October 25; Sydney, October 30.

Sierra—Mails close October 5, 4 p.m. Due at Sydney November 2.

Aorangi—Mails close October 20, 5 p.m. Due at Auckland November 8; Sydney, November 13.

Gulf Islands Winter Service—Effective Monday, September 27, the steamer Otter will leave Victoria every Monday at 7:15 a.m., and Wednesdays at 8 a.m., for Ganges Harbor and way points, returning to Victoria on Tuesdays and Saturdays. There will also be the service from Victoria every Tuesday at 11 a.m., calling at Port Washington, Ganges and Mayne Island. For further information phone 1270 or 121 or 2822.

CUNARD
ANCHOR
ANCHOR-DONALDSON

CANADIAN SERVICE
FROM MONTREAL
TO PLYMOUTH-CHERBOURG-LONDON
Alaunia ... Nov. 5 Antonia ... Nov. 12
TO BELFAST AND GLASGOW
Letitia ... Nov. 12
FROM NEW YORK
TO QUEENSTOWN AND LIVERPOOL
Scythia ... Nov. 6 Caronia ... Nov. 13
TO CHERBOURG AND SOUTHAMPTON
*Mauretania ... Nov. 10, Dec. 1
Aquitania ... Jan. 15, Feb. 5
Berengaria ... Nov. 24, Dec. 15, Jan. 5
TO LONDONDERRY AND GLASGOW
Cameronia ... Nov. 6
Transylvania ... Nov. 13
TO PLYMOUTH-HAVRE-LONDON
Tuscania ... Nov. 6 Andania ... Nov. 13
FROM BOSTON
TO QUEENSTOWN AND LIVERPOOL
Samaria ... Nov. 28 Alaunia ... Dec. 12
*Calls at Plymouth eastbound

CANADIAN CHRISTMAS SAILINGS
FROM HALIFAX
TO PLYMOUTH-HAVRE-LONDON
S.S. Antonia ... Dec. 13
TO BELFAST-LIVERPOOL-GLASGOW
S.S. Letitia ... Dec. 11
FROM ST. JOHN
TO BELFAST-LIVERPOOL-GLASGOW
S.S. Letitia ... Dec. 11

Money orders, drafts and travelers' cheques at lowest rates. Full information from local agents or Company's offices, 622 Hastings St. W., Vancouver, B.C.

Now Lowest Fares to Europe

You get the full benefit of White Star highest standard of service. All the comforts and conveniences—a better choice of accommodations—sports and entertainment—courteous personal attention and the *lowest rate of fare*, without the midseason crowds.

Montreal and *Quebec to Liverpool
Oct. Nov.
REGINA ... 30 27*
MEGANTIC ... 6*
DORIC ... 13*
*Via Glasgow and Belfast

Montreal to Glasgow, Belfast, Liverpool
REGINA ... Nov. 27

Halifax, Plymouth, Cherbourg, Antwerp
PENNLAND ... Dec. 6

Halifax, Queenstown, Liverpool
BALTIC ... Dec. 13

Special trains for each sailing from Winnipeg to ship's side

Without obligation, one of our travel experts will call and help plan your trip. Write, phone or call personally for complete information.

118 Rogers Bldg., Vancouver, B.C.
619 Second Avenue, Seattle,
Or Local Steamship Agents

Largest steamers from Montreal

WHITE STAR LINE
CANADIAN SERVICE

That Ocean TRIP to NEW YORK
via
PANAMA CANAL & HAVANA

On large fast ocean liners is the most comfortable and enjoyable way of making your trip East.

Sixteen days upon smooth seas and in tropical climes, with the natural relaxation of an ocean voyage, induces that much sought refreshed feeling.

Deck sports, swimming, dancing and shipboard entertainment, with sightseeing at Panama City and Havana make this a trip of extreme pleasure.

Fortnightly sailings from San Francisco and Los Angeles

Cruise Tour—January 1st
to PANAMA CANAL-HAVANA
Personally Conducted
All Expense—31 Days
Many Attractive Features
Write for illustrated booklet

Panama Pacific Line
1309 Fourth Avenue, Seattle
or Local Agent

Mill Bay Ferry
SERVICE STARTS AGAIN ON MONDAY, NOV. 1 AT 7:30 A.M.

UNION STEAMSHIPS, LTD.
To All B.C. Coast Points
Prince Rupert, Stewart, Anyox, Etc. New Steamers
GEO. McGREGOR, Agent
1 Belmont Bldg. Phone 1925

CALIFORNIA
SAILINGS FROM VICTORIA
SS. EMMA ALEXANDER Sunday, October 31, 9 A.M.
SS. RUTH ALEXANDER Sunday, November 7, 9 A.M.
Super-Ship H. F. ALEXANDER
Sails From Seattle Every Tuesday at 5 P.M.
Reduced Winter Return Fares now in effect
Through Service to New York via Panama Canal
W. M. ALLAN, General Agent
909 Government Street Phone 48
THE ADMIRAL LINE
Pacific Steamship Co.

When You Go To
SAN FRANCISCO
STOP AT THE HOTEL STEWART
On Geary Street, just off Union Square, close to best stores, cafes, theatres. Good accommodations at moderate rates. Best known meals in United States. Breakfast 50c, 60c, 75c; Lunch 60c (Sundays 75c); Dinner $1 (Sundays $1.25). Municipal car passes door. Stewart Bus meets trains and steamers. Advisable to make reservations in advance of arrival.

Direct to the East
VANCOUVER, VICTORIA, SEATTLE, TACOMA, PORTLAND, SALT LAKE CITY, DENVER, OMAHA, KANSAS CITY, CHICAGO, ST. LOUIS
UNION PACIFIC SYSTEM

TAKE the *direct* Union Pacific route to Salt Lake City, Denver, Kansas City, St. Louis, Omaha, Chicago and other points East.

Magnificent all-steel trains. Observation cars de luxe. Card rooms, smoking rooms, lounge, bath, barber shop. Inviting dining cars. Great roomy sleeping cars. Attentive personal service.

Through sleepers and sleeping car connections, leaving each morning and evening from Seattle.

For Information and Reservations
Union Station
Seattle, Wash.
1405 Fourth Avenue

UNION PACIFIC

He knows they'll be taken care of

A Spirit of Helpfulness characterizes the service on

The Olympian

It is included in the price of your ticket altho not written in the contract.

That is the testimony of hundreds who have enjoyed the hospitality of this train.

True also of The Columbian, another overland limited train on "The Milwaukee."

No Extra Fare on Either Train

LOW ROUND TRIP FARES now in effect to New York and Philadelphia; and All Year Tourist Fares to many Eastern cities.

Inquiries Cheerfully Answered
A. P. CHAPMAN, Jr., General Agent
902 Government Street
Phone 72
Agents All Atlantic Steamship Lines

TO PUGET SOUND
THE CHICAGO MILWAUKEE AND ST. PAUL RAILWAY
ELECTRIFIED

TAKE THE MILWAUKEE—
it's electrified

NOW PLAYING **CAPITOL** USUAL PRICES

Two Great Stars in One Everlastingly Great Production—You'll Never Forget It!!

Milton Sills

In Cosmo Hamilton's Famous Novel

"PARADISE"

With BETTY BRONSON

Charlie Murray and Noah Beery

The Stage—Matinee and Evening

THE CAPITOL MERRYMAKERS

Offering "A Revue of Old-Time Songs and Melodies"

FREE LODGE SEATS—Is Your Name Printed Here?

The Capitol Theatre invites Mrs. R. R. Watson, 3287 Tennyson Avenue, and two friends of her own choice, to be its guests any day this week. Please detach this coupon and present to cashier. A New Name Every Morning. Watch for Yours!

TONIGHT AT 8:30

Galli-Curci

Royal Victoria

PRICES: $1.65, $2.20, $2.75, $3.30, $4.40. Stage Seats, $2.20

Doors Open at 7:45

SEAT SALE AT THEATRE

COLUMBIA

TODAY

Return of

"3 BAD MEN"

LAST TIME SHOWING

Featuring George O'Brien, Olive Borden and Big Cast

COMEDY NEWS

EDUCATIONAL

Ed. Holloway, Organist

Matinee 15¢. Evening 20¢-25¢. Children 10¢.

DOMINION

NOW PLAYING

Also—

Dominion Comedy

"Shootin' Injuns"

With the Gang

DOMINION NEWS

COLOR SPECIALTY

USUAL PRICES

Matinee, 25¢. Evening, 35¢.

Children (All Day).....10¢

COLISEUM

(LATE PANTAGES)

"Captain Applejack"

Romance, Pirates, Duels and Drama

Charles Hawtrey's Big London Success

MATINEE SATURDAY

PLAYHOUSE

Stage

Reginald Hincks Presents

"Miss Hook of Holland"

Musical Bombs of Laughter

Screen

A First National Picture

Starring Mary Astor and Lloyd Hughes

Nights, 7 to 11. Matinee, Saturday, 2:30

ROYAL VICTORIA

TWO NIGHTS

Thurs., Fri.

Oct. 28 and 29

Grand Opening of the Road-Show Season

Peerless Array of American Singers

Seats Now on Sale at Royal Box Office. Lower Floor, $2.20 and $1.32; First Two Rows of First Balcony, $1.32; Balance First Balcony, $1.10; Second Balcony, 55c and 33c. These Prices Include Tax.

Crystal Garden

Have You Danced to Our New Orchestra?

Bigger and Better in every way. Dancers are delighted.

Husband: "I have just had my [illegible] taken. What do you think [illegible]?"

Wife: "Beautiful, dear; I wish you [illegible] sometimes."

TWO CHINESE WOMEN ENTER NEW FIELDS

Miss Fu and Miss Kwan en Route to United States, Set New Precedents

Among the first class passengers who arrived here from the Orient yesterday afternoon on board the President Jackson were two young Chinese women who are breaking into a field which hitherto has not been entered by their fellow countrywomen. Miss Yang Ling Fu, of Peking, has the distinction of being the first woman of that district to exhibit paintings to the outside world; while Miss Amy H. W. Kwan, of Tientsin, is the first woman of Northern China to leave her country to study dentistry.

With the backing of many patrons of high social standing, Miss Yang Ling Fu, well known poetess, writer and painter, is taking over 100 of her water color paintings, depicting old Chinese scenes, to the Sesquicentennial Exhibition at Philadelphia. Miss Yang is the sister of His Excellency Shu-Nan Yang, a former vice-minister of finance, and is the first Chinese woman to leave her native land to disseminate knowledge of Chinese art and culture. She will be in the United States until February, 1927, exhibiting her works of art. Prior to leaving China, Miss Yang showed her paintings at Shanghai, where she gained much praise from the critics.

Miss Amy H. W. Kwan, of Tientsin, is en route to Washington and will enter the University of Pennsylvania, either this year or next, to study dentistry. She is the daughter of D. K. H. Kwan, noted physician and surgeon, of Tientsin. Miss Kwan speaks perfect English and was struck by the beauty of the hills and surrounding country of Victoria.

Bilious Headaches Cold Night Sweats

You Quickly Subdue These Ailments by Using

DR. HAMILTON'S PILLS

By Regulating the System, They Bring Good Health

Of course the bowels are ordered and relaxed by Dr. Hamilton's Pills, the kidneys receive new tone, the blood is renovated, and the result is a renewal of good health.

No need for delay. The sooner you use Dr. Hamilton's Pills the sooner you'll feel the brisk, keen satisfaction of a healthy, well-regulated system. Sold in yellow boxes, 25c (Advt.)

At the Playhouses

AMUSEMENTS

The Screen

Capitol—Milton Sills in "Paradise."

Columbia—"Three Bad Men," starring George O'Brien and Olive Borden.

Dominion—Mary Pickford in "Sparrows."

The Stage

Royal Victoria — Mme. Galli-Curci in recital.

Colisseum—"Captain Applejack."

Playhouse—"Miss Hook of Holland."

Crystal Garden — Swimming and dancing.

DOMINION THEATRE Since the beginning of time, every mother has thought her baby the prettiest in the world. This was brought home forcibly to Emile de Ruelle, of the Mary Pickford studio, during the making of "Sparrows," Mary's new picture now showing at the Dominion Theatre. A pretty baby was needed for the picture and a call went out. In came the babies, and after looking at about 200 they all looked alike to de Ruelle. There were fat and thin babies, those with hair and without, babies with teeth and babies with none. A committee of impartial bachelors was called in and they chose Mary Louise Miller, who played the little kidnapped child. Mary justified their judgment. She is not only beautiful, but a superb actor for her nineteen months. There are scenes when she almost "steals the picture."

COLUMBIA THEATRE Tonight will be the last opportunity to see the sensational Fox Films Epic, "Three Bad Men," at the Columbia Theatre. This remarkable photodrama has surpassed even the claims of the producers. It is a suspense-holding story of the opening of the Indian lands for white settlement and includes one of the best casts seen in any picture in months. George O'Brien and Olive Borden play the leading roles and are supported by such stellar players as Lou Tellegen, Jay Hunt, Alec B. Francis, J. Farrel MacDonald, Priscilla Bonner, George Harris and others equally well known.

CAPITOL THEATRE "Paradise," Ray Rockett's first production for First National is now showing at the Capitol Theatre, with Milton Sills in the starring role and Betty Bronson featured in the leading feminine part. Irvin Willat directed. Rockett secured an unusually brilliant list of players for this production. "Paradise" is the film version of Cosmo Hamilton's novel of the same title. The treatment was done by the well-known playwright, Gladys Unger, and the continuity was written by Paul Schofield.

COLISEUM THEATRE A play of exceptional merit is the unanimous opinion of all Coliseum patrons who have been fortunate enough to witness the current presentation, "Captain Applejack." Great credit is due Geo. Olsen, who magnificently plays the title role, which is a very heavy part. The transition from a mild mannered young man of set habits to a boisterous, blustering buccaneer is outstandingly clever.

PLAYHOUSE THEATRE Edwin Carewe's latest First National production is "High Steppers," taken from the popular Sir Philip Gibbs' novel, "Heirs Apparent." The picture is now showing at the Playhouse Theatre, with Mary Astor and Lloyd Hughes in the featured roles. The story concerns the effect of jazz-mad living on a typical modern family. This family is driven to the brink of ruin before a sudden realization of the impending disaster brings them to their senses.

American Baritone In "Bohemian" Cast At Royal, Thursday

Frederick Wheeler, noted American baritone, will be heard here in May Valentine's production of "The Bohemian Girl," which comes to the Royal Victoria Theatre for two nights, October 28 and 29.

Few baritones superior to Mr. Wheeler have ever graced a local stage with an operatic organization. His commanding characterization of Count Arnheim, the role which he portrays in Balfe's famous ballad opera, "The Bohemian Girl," wins admiration akin to hero worship.

Featured with operas for years, Mr. Wheeler's name stands second to none in the long list of stars, and Miss Valentine is fortunate indeed to have included him in her all-American company, for his presence goes a long way towards endorsing her aim to give to the English-speaking race light opera in English by American singers, for Wheeler was born and educated in America, and had long hoped to tour America with an all-American company, and he is looking forward to the Pacific Coast trip with a glad heart and a smile.

Australian Minister Blames Oil Companies

SYDNEY, N.S.W., Oct. 26.—Dr. R. G. Page, treasurer of the Commonwealth of Australia, at a Press conference today, expressed the determination to fight against foreign oil companies.

"Foreign companies are not content with bleeding our country while in war time," he said, "but are attempting to dictate how we shall progress. Our road locomotion is greatly handicapped by their levies. The Federal Government is prepared to fight them to a finish."

Mother and Daughter Jump From Window

NEW YORK, Oct. 26.—A mother and daughter leaped to their deaths from a window on the eleventh floor of the Martha Washington Hotel, East Thirtieth Street, tonight. Police said they were Mrs. Bertha Washauer, fifty, and her daughter, Dorothy, thirty.

The addresses of the women were not learned.

Cost Schedule for Using New Drydock Is Released

Scale of Charges Quoted for Drydocking at Esquimalt—Owners Must Make Arrangements for Overhaul—No Fee of Less Than One Hundred Dollars

The new Esquimalt graving basin operated by the Dominion Department of Public Works is receiving wide publicity in the British shipping press, a full description of the drydock and the plant with illustration appearing in The Shipping World of October 6.

A scale of charges for the use of the dock is also quoted as follows:

"The function of the Department of Public Works is to dock and undock vessels; owners have to make their own arrangements with repair firms for carrying out any work on the vessels while in the dock.

"The use of the dock is subject to the following tariff: For vessels up to 1,000 tons gross, $300 for first day of docking, $50 per day for each following day, including undocking day; vessels of from 1,000 to 2,000 tons, $350 for first day, 4½ cents per ton for each following day; vessels above 2,000 tons, $400 for first day, 4 cents per ton up to 2,000 tons for each following day; vessels exceeding 440 feet in length, $450 for first day, 2 cents per ton on all tonnage above 2,000 for each following day. All vessels over 440 feet in length requiring the keel blocks raised, are charged for extra pumping $150.

"When a vessel is docked solely for painting and scraping, or change of, or repairs to, propeller tail shafts and liners rudder pintals or bushes the ordinary tariff is suspended, and the rate is $200 for the first day of docking and 5 cents per ton per day for lay days, the time not to exceed four days in all. Small repairs to the ship's bottom not exceeding $50 in value are allowed under this clause.

No Charge for Holidays

"When two or more vessels belonging to the same owner are docked together for painting and scraping or repairs to propeller only, only $200 for the first day is charged, but each vessel will be charged $100 per day should the tonnage of each, at 5 cents per ton per day, not amount to this sum. For every extra pumping out of the dock $100 is charged. All fractional parts of 50 tons are to be counted and paid for as 50 tons. Cargo is charged at the same rate as tonnage, but no charge is made for ballast. In no case is the charge for lying in dock to be less than $100 per day. No charge is made for Sundays and holidays.

LARGE CARGO IS SHIPPED OF COAL

Hollywood Takes Large Order for South America—Will Call at Golden Gate

UNION BAY, Oct. 26.—The Ss. Hollywood, Captain Pass, arrived in port early Sunday morning from Seattle, and sailed from here at 5 p.m. Monday.

This vessel has taken the largest cargo tonnage of coal which has been shipped from here since the war, having sailed with 2,000 tons for South America, first calling at San Francisco.

The whaling tanker Ss. Kommandoren I, which sailed from here last May, took 6,000 tons, but that coal was for use in bunkering the smaller whaleboats in Siberia, and not classified as cargo.

TWO N.Y.K. STEAMERS TO CALL HERE TODAY

Asuka Maru Arrives Inbound From Far East—Yokohama Maru Sailing—Both Due Today

Two N. Y. K. vessels will call at this port this afternoon. Inbound from the Orient the steamer Asuka Maru is scheduled to arrive off William Head at 2 o'clock and to dock at the Outer Wharves at about 3:30 o'clock. Outbound for the Far East the Yokohama Maru is due to dock from Seattle at 4 o'clock and to sail at 5:30 p.m.

The Asuka has about 200 tons of cargo for Victoria, including shipments of rice, tea and Oriental goods for the Christmas market. Twenty-three bags of mail are also on board for this port. For Seattle the vessel is carrying a heavy cargo including a valuable consignment of raw silk. She will clear for the Sound city after completing her discharge here.

The Yokohama Maru will take out a capacity passenger list and a full cargo of freight. Eight third class passengers will board the liner here. Machinery, agricultural implements, and cotton make up a large part of her cargo.

Shipping Information

SUNRISE AND SUNSET

OCTOBER

Time of sunrise and sunset (Pacific Standard time) at Victoria, B.C., for the month of October, 1926.

	Sunrise	Sunset		Sunrise	Sunset
1	6:15	5:54	17	6:35	4:41
2	6:15	5:52	18	6:37	4:39
3	6:13	5:50	19	6:39	4:37
4	6:16	5:48	20	6:40	4:36
5	6:17	5:46	21	6:42	4:33
6	6:18	5:43	22	6:44	4:31
7	6:21	5:41	23	6:45	4:29
8	6:20	5:39	24	6:47	4:27
9	6:24	5:37	25	6:49	4:26
10	6:23	5:35	26	6:50	4:24
11	6:27	5:33	27	6:52	4:22
12	6:28	5:31	28	6:54	4:21
13	6:30	5:29	29	6:55	4:19
14	6:31	5:27	30	6:57	4:18
15	6:33	5:25	31	6:57	4:17
16	6:34	5:23			

TIDES AT VICTORIA

Date	Time.	H't. Ft.	Time.	H't. Ft.	Time.	H't. Ft.	Time.	H't. Ft.
	H. M.		H. M.		H. M.		H. M.	
1	4:58	2.1	14:20	8.2	20:42	7.0	22:50	7.1
2	5:43	2.4	14:43	7.9	21:30	6.9	23:39	7.0
3	6:23	2.6	15:21	7.6	22:20	6.8		
4	7:27	2.8	16:04	7.3	23:23	6.7	12:50	6.9
5	8:39	2.9	17:04	7.0			13:34	6.9
6	9:39	2.9	18:12	6.8	12:12	6.7	14:21	6.9
7	10:30	2.8	19:18	6.7	13:01	6.7	15:10	6.9
8	11:18	2.6	20:18	6.7	13:47	6.7	16:00	6.9
9	12:04	2.3	21:13	6.8	14:32	6.8	16:49	6.9
10	12:51	2.0	22:05	6.9	15:16	6.9	17:37	6.9
11	13:37	1.7	22:56	7.0	16:00	7.0	18:24	6.9
12	14:23	1.4	23:46	7.1	16:44	7.1	19:11	6.9
13	15:09	1.2			17:28	7.2	19:58	6.9
14	15:57	1.1	12:34	7.2	18:13	7.3	20:46	6.9
15	16:46	1.1	13:22	7.3	18:59	7.4	21:36	6.9
16	17:36	1.2	14:12	7.4	19:47	7.5	22:28	6.9
17	18:27	1.3	15:03	7.5	20:37	7.6	23:23	7.0
18	19:18	1.5	15:57	7.6	21:30	7.6		
19	20:09	1.7	16:51	7.6	22:26	7.6	12:20	7.1
20	21:00	1.9	17:45	7.6	23:23	7.6	13:17	7.2
21	21:52	2.1	18:39	7.5			14:14	7.3
22	22:44	2.3	19:33	7.4	12:19	7.5	15:11	7.4
23	23:36	2.5	20:27	7.3	13:16	7.6	16:08	7.5
24			21:21	7.2	14:13	7.7	17:05	7.6
25	12:28	6.9	22:15	7.1	15:10	7.8	18:02	7.7
26	13:21	6.8	23:09	7.0	16:07	7.9	18:59	7.8
27	14:14	6.7			17:04	8.0	19:56	7.9
28	15:07	6.6	12:03	6.9	18:01	8.1	20:53	8.0
29	16:00	6.5	12:57	6.8	18:58	8.2	21:50	8.1
30	16:54	6.4	13:51	6.7	19:55	8.3	22:47	8.2
31	17:48	6.3	14:45	6.6	20:52	8.4	23:44	8.3

The time used is Pacific Standard for the 120th Meridian west. It is counted from 0 to 24 hours, from midnight to midnight. The figures for height serve to distinguish high water from low water. Where blanks occur in the table, the tide rises or falls continuously during two successive tidal periods without turning.

The height is in feet and tenths of a foot, measured from the average level of lower low water.

Esquimalt—To find the depth of water on the sill of the drydock at any time, add 18.9 feet to the height of high water as above given.

WOMEN'S LIVES WRECKED!

Thousands of women continue to suffer day-in and day-out, month-in and month-out, making their lives a needless wreck because of some female ailment which may be easily remedied. For more than 50 years Lydia E. Pinkham's Vegetable Compound has been bringing glorious health and strength to sick women. Made from roots and herbs, it contains no harmful drugs. Therefore, if you are one of those who suffer, why not give it a trial? It will surely pay you (Advt.)

Mr. Fielding Recovers Slowly From Illness

OTTAWA, Oct. 26.—Rumors that Right Hon. W. S. Fielding has taken a turn for the worse are not confirmed at his home here. Mr. Fielding has been confined to his bed for some time, but is no worse than he was two months ago, in the opinion of his physician.

He suffered a very slight stroke a month ago, from which he is recovering slowly.

Serenade Grain Ship

PRINCE RUPERT, Oct. 26.—Serenaded by a brass band, the "K" Line freighter, Aden Maru, first deep-sea vessel to load grain at Prince Rupert, is sailing at 3 p.m. today for Hamburg via Langara Island and San Pedro.

When appetite is poor You need a cup of

BOVRIL

"IT IS SO GOOD FOR YOU"

FURIOUS GALE DRIVES SCHOONER ON ROCKS

Vessel Heavily Laden With Molasses Cargo Is Breaking Up Near Halifax—Crew Is Safe

HALIFAX, Oct. 26.—The three-masted schooner Favonian, Captain Frank Rangdale, piled ashore at Three Fathoms Harbor, fifteen miles east of here, last night, and late this morning was rapidly breaking up. The crew of seven got ashore in a longboat just after dawn, and were brought to Halifax by train.

The schooner left Barbados, September 17, with a cargo of molasses, bound for Charlottetown. Sunday night they found themselves off a lee shore with a gale blowing. Yesterday was spent in a frantic endeavor to work the ship out to sea, but the gale increased in fury, and slowly but surely the heavily-laden vessel was driven on the rocks.

It was impossible to remain on deck owing to the mountainous seas continually breaking over the vessel. The crew huddled in the after cabin. Rockets were sent up in an effort to obtain assistance, and the men spent the night in fear of being dashed to death. This morning after dawn some fishermen appeared on the shore. The longboat was launched with great difficulty and dragged through the breakers.

The Favonian was a schooner of 442 tons, and was built in 1915.

Japanese Recovery From Tremor Slow, Declares Engineer

Mr. C. M. Higgins, prominent electrical engineer, of Manila, who was a passenger from the Orient on board the liner President Jackson, which reached Victoria yesterday, declared that conditions in Japan did not appear to be any too prosperous. While visiting Japan, before he left for this part of the world, Mr. Higgins made Yokohama his headquarters. He is of the opinion that the earthquake had a severe demoralising effect on business. "It appear," he said, "that the Japanese in that city are feeling the uncertainty of their position and they are slow in building up and restoring their town. The streets are in a terrible condition and the town is nothing but a shadow of what it formerly was." Mr. Higgins was a visitor to Yokohama shortly after the great earthquake which devastated the city. He is on his way to Springfield, Ohio, on a six-months' vacation.

PORT ALBERNI, Oct. 26.—The Skagway is in port taking on a full cargo for California. The Welsh City is loading about 1,000,000 feet of lumber for the Atlantic Coast.

"SQUIRREL" Brand Peanut Butter

THE nourishing qualities of "SQUIRREL" Brand Peanut Butter make it a specially desirable food for children. It builds healthy bodies as only natural, wholesome food can. Doctors recommend "SQUIRREL" Brand Peanut Butter.

The Friction - top Can keeps the contents absolutely fresh till consumed.

Your grocer has it

Established 1858

Contractors! Builders! Painters! Carpenters!

68 Years Ago We Opened Our Doors for Business in Victoria

REPUTATION as a successful business house, like Rome, was not built in a day. We have catered all these years to the building and allied trades. Honesty of purpose has built for us a reputation we are justly proud of and one that is, we are pleased to state, equally appreciated by the building trade.

BUILDERS' HARDWARE comprises the major portion of our business. We have the goods, our prices are the lowest possible consistent with safe business methods, and we respectfully solicit your patronage.

Hickman Tye Hardware Co., Ltd.

Store Phone 59 554-556 Yates Street Office Phone 2043

Important Notices, Employment, Business and Professional Directory, Wants, Etc.

The Daily Colonist

RATES FOR CLASSIFIED OR WANT ADVERTISEMENTS

One and one-half cents a word each insertion, nine cents a word a week, with a minimum of twelve words; cash with order. No advertisement accepted for less than twenty-five cents.

Death and Funeral Notices, $1.50 first insertion; $1.00 for each additional insertion. Marriages, Cards of Thanks and In Memoriam Notices, $1.50 per insertion.

Birth Notices, $1.00 per insertion.

Business or Profesional Cards of two lines or under, $2.50 per month. Additional space at $1.25 per line per month.

Advertisers who desire may have replies addressed to a box at The Colonist and forwarded to their private address. A charge of 10 cents is made for mailing replies. In this case add three words ("Box, Colonist") to the count for the number of words.

Out-of-town readers of our advertisements ask advertisers to give address as well as phone numbers, as it is not always possible to communicate through the phone.

The Colonist service is available every day from 8 a.m. to 10 p.m., excepting Sundays. Just call 11.

CLASSIFICATIONS

Acreage for Rent 83
Acreage for Sale 82
Acreage Wanted 81
Agencies Wanted 16
Agents Wanted 66
Autos for Hire 63
Automobiles 1
Births 70
Boats and Launches 71
Business Directory 69
Business Opportunities 4
Cards of Thanks 9
Church Notices 10
Coming Events 25
Dancing 3
Deaths 28
Dressmaking 23
Educational 86
Farms for Rent 85
Farms for Sale 41
Farm Produce 87
Farms Wanted 53
Flats and Apartments to Rent 54
Flats and Apartments Wanted 7
Flowers 40
For Sale—Miscellaneous 6
Funeral Directors 55
Furnished Houses for Rent 49
Furnished Rooms to Rent 50
Furnished Rooms Wanted 51
Housekeeping Rooms to Rent 52
Housekeeping Rooms Wanted 78
Houses for Sale 5
In Memoriam 17
Listings Cancelled 59
Lost and Found 30
Lodges and Societies 64
Machinery 2
Marriages 27
Maternity and Convalescent Homes 37
Miscellaneous 31
Money to Loan 8
Monumental Works 24
Music 21
Personal 75
Professional Directory 81
Property for Sale 87
Property Wanted 65
Poultry and Livestock 47
Room and Board 48
Rooms and Board Wanted 18
Situations Wanted—Female 61
Situations Wanted—Male 15
Summer Resorts 22
Teachers Wanted 32
Timber 29
To Exchange 38
To Rent—Miscellaneous 56
Unfurnished Houses to Rent 14
Wanted—Female Help 46
Wanted—Male Help 46
Wanted—Miscellaneous 32
Wanted to Borrow 79
Wanted to Buy—Houses 39
Wanted to Rent—Furnished Houses 30
Wanted to Rent—Miscellaneous 58
Wanted to Rent—Unfurnished Houses

BIRTHS

1

CODERINGTON—At the Royal Jubilee Hospital, to Mr. and Mrs. A. Coderington, a son, on October 21.

McGIVERN—At the Royal Jubilee Hospital, to Mr. and Mrs. H. McGivern, a son, on October 21.

DEATHS

2

DIGHTON—There passed away on October 26, at the Royal Jubilee Hospital, Mrs. Bertha Dighton, wife of the late Stanley Moore Dighton, of Deep Bene, Cowichan Bay, after a serious operation.

Funeral will take place at St. Stephen's Church, Mt. Newton, on Thursday, October 28, at 11 a.m.

RUSSELL—In this city on Tuesday, 26th, Mrs. Helen Russell, in her seventy-sixth year. She leaves three sons, Dr. William, of this city, Stanley R. of Seattle, and Rev. Robert V. of New York, also four grandchildren and a sister, Mrs. R. J. Horton, of this city.

Funeral from McCall Bros. Thursday afternoon at 2:30 o'clock. Interment at Ross Bay Cemetery.

IN MEMORIAM

5

JEWELL—In ever loving memory of our darling baby, Duncan, who fell asleep October 27, 1925.

O not in cruelty, not in wrath,
The reaper came that day;
'Twas an angel visited the green earth
And took our flower away.

"Safe in the arms of Jesus"

FUNERAL DIRECTORS

6

SANDS FUNERAL CO.
Office and Chapel: 1913 Quadra Street
Phones 2306 and 9052

THOMSON'S FUNERAL HOME
1625 Quadra Street
Phone 439 Night and Day

S. J. CURRY & SON
Funeral Directors. Licensed Embalmers
960 Quadra Street Phone 540

FLOWERS

7

7A FUNERAL DESIGNS

SAVORY'S LIMITED
The PREMIER FLORIST
Established 1862
Floral Creations of All Descriptions
Our Specialty
Phone 1624 1431 Douglas Street

ARTISTIC floral designs, Corner Flower shop, View and Broad Sts. Phone 1580.

BALLANTYNE BROS., 935 Fort Street. Phone 2[illegible] or Greenhouses, Quadra, 5941X5.

MONUMENTAL WORKS

8

J. MORTIMER & SON—Stone and Monumental work. 720 Courtney Street. Phone 2966.

STEWART'S MONUMENTAL WORKS, LIMITED. Office and yard, corner May and Eberts Street, near Cemetery. Phone 4617.

COMING EVENTS

10

ATTENTION!—Britannia Post of the Canadian Legion of the British Empire Service League meets the first Tuesday in every month at 8 p.m. at the Fairbanks Manor Building, corner Johnson and Broad Streets. Our organization extends from the Pacific to the Atlantic. We need your help. Two pension cases adjusted at this Post during the month, one of which received a cheque for $1,575. Slow and sure is a good motto—quick and sure is a better one. Join now!

ANNUAL meeting of Women's Progressive Conservative Club, Wednesday, Oct. 27, 3 p.m., at 1181 Oscar Street, Fairfield. All members requested to attend.

AFTERNOON court whist drive today, Wednesday, 1230 Government St. Good prizes.

C.P.R. SOCIAL Club (Invitational) dance, Thursday, 28th, with one following Saturday, November 6. Empress Hotel ball room. Fitt's five-piece orchestra.

DANCE—Strawberry Vale Hall, Wednesday, October 27, 9 till 1. Kinloch's orchestra. Admission 50c.

ELKS barn dance, Thursday, October 28, 1926, 9 p.m. to 1 a.m. Hunt's Orchestra. Supper, free tombola, overalls, ginghams. Tickets $1.00. Proceeds for Christmas cheer for the poor of Victoria.

EAST Sooke Dance at Chamber of Commerce, Wednesday, October 27, 9-1. Hunt's orchestra. $1. Refreshments.

HALLOWEEN Masquerade, Alexandra Hall, Saturday, October 30, 9-12-1. Hunt's "Victorians." Usual prices, good prizes. Everybody come!

10 COMING EVENTS (Continued)

OLD-TIME dance, medleys, minuets, schottisches, three-steps, waltzes. Lake Hill Community Hall, Friday, October 29. Miss Thaine's Orchestra. Refreshments. Admission 25c.

PITT'S Orchestra, every Saturday. Hamsterley Lakeside. Fine floor, splendid music.

PITT'S Orchestra for special Hallowe'en dance, Saturday, October 30, at Hamsterley Lakeside. Spooks and novelties. Usual 50c admission. Reservations Keating 44R for chicken dinner and dance.

UNITED Commercial Travelers' Ladies' Auxiliary is holding a Hallowe'en Dance on Friday, October 29, Sons of Canada Hall, View Street. Serpentine, caps, novelty dances, 'n everything. Pitt's 3-piece orchestra. Tickets 75c. Only a limited number of tickets sold. Ask a traveler.

WHIST drive every Thursday, 1250 Government St., auspices K. & D.O.T.E., at 8:30. The usual extra good prizes. Admission 25c.

13 WANTED—MALE HELP

EVENING classes, Tuesday and Friday evenings, opened September 21. Commercial, stenography, civil service, secretarial, wireless, collegiate and preparatory courses. Phone 24. Sprott-Shaw School.

IF you can sell and manage and supervise sales work, apply Box 9199, Colonist.

UNUSUAL opportunity. Fuller Brush Co. wants two reliable men to call on 2,000 old customers every 4 months. Permanent growing business. Married men preferred. Experience not necessary. 130 Pemberton Building.

WANTED—Boy for delivery. Phone 3097.

WANTED—A first-class milker; references required, good wages to the right man. Apply to Box 6230, Colonist.

WANTED—A boy to look after 2 cows. Must be good milker; also to attend to cars. State age, experience, etc. Apply Box 8059, Colonist.

WINTERBURN'S School for engineers, marine, stationary, internal-combustion. 251 Central Bldg., Victoria.

TOMORROW

WILL you be making any more money than today? Don't put it off any longer, learn a trade now at Canada's largest trade school. Call, phone or write.

INTERNATIONAL ENGINEERING SCHOOLS
910 View Street Phone 7955
The Best Costs No More

13A SALESMEN AND AGENTS

CANVASSER—To sell steady repeating product. Simpson, 115 Regina Ave. Phone 5521Y5.

MAKE money at home—Men and women can earn $1 to $2 an hour in spare time writing showcards. No canvassing or soliciting. We instruct you and supply you with work. Write today. The Menhenitt Company, Limited, 24 Dominion Building, Toronto.

14 WANTED—FEMALE HELP

A YOUNG girl to help Mrs. Laming, 1392 St. David Street, Oak Bay. Sleep in.

A GIRL, to help with general housework. 1815 Monterey. Phone 5663R.

EVENING Classes—Shorthand, typewriting. New Era School, Hibben-Bone Block. Phone 2898.

EVENING classes, Tuesday and Friday evenings, beginning September 21. Commercial, stenography, civil service, secretarial, wireless, collegiate and preparatory courses. Phone 24. Sprott-Shaw School.

EVENING classes, Tuesday and Friday evenings, beginning September 21. Commercial, stenography, civil service, secretarial, wireless, collegiate and preparatory courses. Phone 24. Sprott-Shaw School.

SHAMPOOING, marcelling, paper curling, curling, haircutting, manicuring, at reduced prices. Phone 3550. B.C. School of Hairdressing, second floor Hayward Bldg.

WANTED—High School girl or student for light housework in exchange for good room with board; two adults in family. Postoffice Box 595.

WANTED—A housekeeper for a middle-aged man; rancher. Phone 7927R.

WANTED, a girl to assist in the work of a home; no children. Apply mornings, 1622 Belmont Avenue.

WANTED, capable cook general; good salary. Phone 3911.

15 TEACHERS WANTED

TEACHERS Wanted—Teachers desiring to teach within the next five years in the Canadian Academy, Kobe, Japan, the school for Canadian and other English-speaking children—public, high school, piano and violin departments—should apply at once, stating qualifications and experience, personal interviews planned. Address, until November 2, Graham R. Tench, B.A., principal, on furlough, James Bay Hotel, Victoria. Later, Kelowna, B.C.

16 AGENTS WANTED

$5 PRIVATE Christmas Greeting Card sample book free. Representatives making ten dollars daily. Experience or capital unnecessary. Bradley-Garretson, Brantford, Ont.

17 SITUATION WANTED—MALE

A GARAGE for your car. We build them. Low rates. Phone 1300.

CAPABLE Japanese wants job working with farmer. Have some experience milking and gardening. Apply to 830 Flegard Street. Phone 488.

CHINESE boy, aged 17, wants to work after school from 1.50 to 5. Good cook. Box 8149, Colonist.

EXPERIENCED camp cook wants job. Recommendations from last places. Box 9271 Colonist.

FOR house electrical trouble and smart service call, phone 4091L.

FRUIT tree pruning by experienced man. Phone 5175L.

IF you are a property owner, and want your repairs and alterations done at small cost, phone 7062R2.

SHINGLING, roof work, painting, kalsomining, estimates free. Odd Jobs. Phone 980. Laycock.

WANTED—All kinds of carpentry work; garages, roofs repaired. Work guaranteed. Phone 7258L1.

17A PAINTERS AND DECORATORS

PAPERHANGING, painting. Experienced. 50c per hour. Phone 7079R.

17C CARPENTERS

ALTERATIONS—Roofs, repairs, garages and fences built. Phone 5171Y. 1813 Vining St.

ALTERATIONS, repairs, garages built. 859 Johnson. Phone 2012.

IF you want a carpenter, phone Secretary of local union, 517.

17E GARDENERS

A GARDENER; tennis courts, bowling greens, flowers, vegetables, repairs, sod, etc. Arthur Wright, 599 Menzies.

GARDENING, pruning, spraying. Lawns laid, borders planted. Satisfaction guaranteed. Phone 7261L.

18 SITUATIONS WANTED—FEMALE

COMPANION-HELP (English), desires post. Box 6293 Colonist.

ENGLISH girl wants position as general help. Box 9291 Colonist.

EXPERIENCED Englishwoman (young) wants daily work, general housework preferred. Box 8527, Colonist.

HIGHLY recommended housemaid and cook-general seeks position at once. Good references. BOX P.D. Marigold.

REFINED girl wants position looking after small children where no heavy housekeeping required. Box 9150 Colonist.

REFINED Englishwoman, middle-aged, requires position as housekeeper. Very capable. Good references. Phone 6609L.

WANTED, by English gentlewoman, daily teaching, usual subjects up to high school entrance. French language specialty; experienced. Box 8269, Colonist.

YOUNG lady would like work in small general store; eight years' experience. Phone 5419D.

YOUNG lady teacher, desires clerical work or bookkeeping. Phone 9097X.

21 PERSONAL

ALL PERSONS CONCERNED are hereby notified that I will not be responsible for any debts contracted by my wife, Ethel Mae Gibbs, 1037 Kings Road. Henry Gibbs.

CONSULT Madame Olivia, Palmist and Psychologist, 1511 Oscar Street, Fairfield. Phone 2405.

CHRISTMAS Cards decorated with sea moss and pen and ink sketches, individual greetings. Order early. Made by Star Construction Co., Ltd., Sooke and Port Renfrew. Cards on view at and orders taken by Hibben & Co.

DEBT Recovery Specialist. Better system and quicker results at less expense. 210 Permanent Loan Bldg. Phones 4417, 7572L.

IF your watch does not give satisfaction, bring it to the "Watch Bench," Brown Block, Broad St. Mainspring, $1; cleaning, $1; work guaranteed. Opp. Spencer's.

LADIES' hairdressing in your own home. Phone 4802R5 before 2.30 and after 5.

MARCELLING and haircutting in your home or mine. Phone 5329L.

PERSONAL GREETING CARDS for Christmas and the New Year, printed or engraved. Newest designs and colors to select from. Our sample books ready for your inspection. The Colonist Commercial Department, 1911 Broad Street. Phone 197.

SAFETY razors resharpened; china repaired. Woods, late Cox, Carver's, 734 Fort Street.

SCHOOL OF PHYSICAL CULTURE—Under the direction of G. A. Fellman and Herbert K. Pott. Every Tuesday and Thursday, from 5-7 p.m. For further information apply G. A. Fellman, 1405 Amphion Street. Phone 4786L.

22 TO EXCHANGE

MY 5-roomed fully modern house will stand thorough inspection, in best residential part of North Winnipeg, for a poultry and small fruit ranch or any revenue-bearing property near Victoria. Apply, stating particulars, to J. S. Mackay, 65 Luxton Ave., Winnipeg, Manitoba.

TO Exchange, 9-roomed modern house on Olympia Avenue, near Dallas Road, for house in Toronto about the same value. Address Box 9179 Colonist.

5-ROOM house, with city light and water, 5 in the Mount Tolmie district, 1½ acres of land, with fruit trees and small fruits, poultry houses and other buildings. Will trade for good 5-room house, closer in. F. F. Higgs, 504 Pemberton Bldg.

4-ROOMED modern cottage, with pantry and bath, North Quadra district, value $1,450. Owner will accept as first payment good car, value $100. Balance easy monthly payments. Box 9340 Colonist.

23 EDUCATIONAL

B. C. DRAMATIC SCHOOL helps talented students to gain recognition. Phone 4301R or 184.

CLASSES in commercial, technical, engineering, draughting and building trades and High School entrance subjects; also household economics, languages and art courses. Full particulars at School Board Office, City Hall. Phone 275.

SPROTT-SHAW (Victoria) BUSINESS INSTITUTE
Affiliated With the
Business Educator's Association of Canada
COURSES: Commercial, Secretarial, Stenography, Preparatory and Radiotelegraphy. Classes now in session. Write for Prospectus.
JAS. H. BEATTY
Managing Director

EVENING classes, Tuesday and Friday evenings, beginning September 21. Commercial, stenography, civil service, secretarial, wireless, collegiate and preparatory courses. Phone 24. Sprott-Shaw School.

FRENCH conversation, private lessons or class. Coaching. Miss Proffitt. Phone 9354Y1.

MECHANICAL draughting — Thoroughly practical individual instruction. Phone Noel W. Barker, 5072L.

SUCCESSFUL teacher will coach elementary or high school subjects. Box 9219, Colonist.

SHORTHAND SCHOOL, 1011 Government Street. Business subjects, thorough tuition. E. A. MacMillan, principal. Phone 974.

VICTORIA SCHOOL OF EXPRESSION. Principal: Mrs. Wilfrid Ord. 1772 Fairfield Road. Phone 4513Y

24 MUSIC

AT Columbia School of Music, course in vocal (Italian method), piano, violin, theory, harmony. Pupils recited every month. 1108 Broad Street, opp. Spencer's. Phone 7378.

BANJO, MANDOLIN, GUITAR, and all stringed instruments taught by W. G. Plowright, 1114 Broad Street. Phone 1955. Res. phone 1111Y1. Hours 1 to 5 p.m., except Saturdays.

DOMINION Academy Music, Cook and Fort. Madame Weiler, M.I.S.M., British Government Register of Musicians. Piano, singing, violin, harmony, theory. 1,505 exam. successes, 9 licentiates. (L.A.B.) Highest in city. Phone 1521.

GLADYS SHRAPNEL, violin, piano (Brussels Conservatoire). 1573 Clive Drive, Oak Bay Avenue.

MANDOLIN, banjo, guitar taught. Lillian Attfield, Elementary and advanced pupils. 829 Oliver. 5469Y1.

UKULELE, Banjo-Uke and piano taught. Success guaranteed. Mrs. B. Tully, 2525 Grilliа St., Gorge Park. Phone 2610R.

24A PIANO

GWENDELINE HARPER, pupil of Mrs. Gertrude Huntley Green, pianoforte studio. Phone 1975R.

MISS Moore, L.A.B., teacher of piano, Mrs. Meyer's Method, Toronto Conservatory, produces great rapidity. 1746 Fort. 7586L.

MRS. E. SEMPLE, teacher of piano. Phones: Res. 2189, studio, 2847.

REGINALD COX, L.Mus., McGill, Pianoforte and theory. Last year's senior grade pupil, McGill, obtained highest marks in Canada. Studio, 1415 Fernwood Road. Phone 5692.

24B VIOLIN

ERNEST SEMPLE, violinist and teacher. Phones: Studio 2917, and Res. 5199.

24C SINGING

HENRY McCLEARY, A.T.C.L., pupil of Wm. Shakespeare, Teacher's diploma Royal Academy of Music and Trinity College of Music, London, England. Singing, piano, theory of music. Studio, Mahon Bldg. Phone 5163L.

CELLO

FRANK BALAGNO, 'cellist and teacher. Studio, 912 Princess Ave. Phone 5264R.

25 DANCING

VICTORIA Studio of Dancing, Stockar Building. Miss Farrington. Phone 9110, after 5.

28 DRESSMAKING

AN experienced dressmaker; work by the day. Phone 5799L.

DESIGNER and stylish dressmaker, recently from Paris. Phone 5126L.

DRESSMAKING, blouses, kimonos and alterations promptly done. 910 Oswego (formerly 707½ Yates Street).

DRESSMAKING, coats and suits. Marie Thompson, 5 Lieden Apartments. Phone 9996L.

EXPERIENCED dressmaking; thoroughly reliable. Phone 6916L.

FIRST-CLASS dressmaking, evening dresses, also coats and furs. Phone Miss Foulkes, 1199.

HIGH class fur work of all kinds by experienced furrier. 304 Stobart Bldg.

INDIVIDUAL millinery made to order; renovations, lessons given. Miss Crosson. Phone 6021L.

LADIES' hats made, stylish and reasonable. Mrs. A. Perry, phone 9671L.

MASQUERADE dresses made to order or hire. Adults, children. Phone 6919L3.

29 LOST AND FOUND

FOUND—White and brown female setter, 1936 licence 1121. Phone 9138Y.

FOUND in post office corridor, valise and overcoat. Owner apply Wm. McKay, caretaker.

FOUND—Boston bull pup. Owner please call to Box 8258, Colonist.

LOST—October 26, between Heywood Ave. and St. Andrew's St., a black and white crepe de China scarf. Phone 1964L.

LOST—On Gorge Road, between Manchester and Rock Bay, a brooch. Finder please phone 5740L.

LOST—Brown springer bitch. Phone 5912R1. Detainers will be prosecuted.

LOST—In goat's department, Spencer's stores, Thursday, plain gold ring, keepsake. Finder will be well rewarded for phoning 5175X.

To Out-of-Town Subscribers

Out-of-town subscribers who wish to answer advertisements in which only the telephone number of the advertiser is given, may mail their replies to The Colonist, and The Colonist will communicate such replies to the advertiser.

29 LOST AND FOUND (Continued)

LOST—Between Langley and Douglas, lady's brown purse. Phone 6557L.

LOST—Golf clubs, between corner Lampson-Admirals Road, Esquimalt, and corner Government-Dallas Road, Victoria. Return owner, Room 108 Belmont. Phone 288.

LOST—Sack of flour, between Pembroke and Yates. Phone 2979.

LOST—In vicinity of Shawnigan Lake, a Dandie Dinmont terrier dog, long body and tail, long grey hair, short legs; answers to the name of "Quirk." Finder rewarded. Dr. Maxwell, Ladysmith.

LOST—Pair lady's silk Kayser hose. Findar please phone 5119.

LOST—At police ball, Empress, long ear ring with topaz stone. Phone 7194O.

LOST—In Fairfield district, on Monday evening, lady's brown silk umbrella. Finder please phone 9029R. Reward.

30 TIMBER

CROWN grant and licensed timber for sale. Cruisers' reports and estimates furnished, with topographical maps. Log brokers. Girdwood & Lewis, Ltd., 317-318 Pamberton Building.

DYAN, McINTOSH, HIBBERSON, BLAIR & TIMBER CO., LTD., TIMBER CRUISERS, VALUATORS AND CONSULTING ENGINEERS. Timber for sale in large or small tracts. Crown grant or licence, in any part of the Province. 701-705 BELMONT HOUSE, VICTORIA.

31 MONEY TO LOAN

AMOUNTS up to $3,000 to loan on first mortgage on A1 improved Victoria property. 7%. Avery Ravedanor, 125 Pemberton Block.

AGREEMENTS for sale and mortgages purchased. Money to loan. Foot & Menzer, Barristers, Bank of Nova Scotia Building, Victoria.

ATTRACTIVE terms of repayment—sums ranging from $500 upwards always available for first mortgage loans on business, home or farm properties. Lowest current rate of interest. Strictly confidential. F. R. Brown & Sons, Ltd., 1115 Broad Street. Phone 1075.

READY CASH AVAILABLE, APPROVED MORTGAGE LOANS.
R. G. CURNSTY & CO., LTD.
646 FORT STREET VICTORIA, B.C.

MONEY TO LOAN

WE loan money on farms, houses and business property at lowest current rate of interest. Building loans made to responsible parties. Easy terms of repayment. Consult our Loan Department. Quick decisions. Apply

P. R. BROWN & SONS, LTD.
Real Estate, Financial and Insurance Agents
Phone 1075 1112 Broad Street

MONEY TO LOAN
ON IMPROVED REAL ESTATE SECURITY
AT CURRENT RATE OF INTEREST
SWINERTON & MUSGRAVE, LIMITED
640 Fort Street

MONEY TO LOAN ON IMPROVED PROPERTY
HEISTERMAN, FORMAN & CO.
603 View Street Phone 55

32 WANTED TO BORROW

FOR one year, from private person, $100. Will pay ten per cent and give gilt-edged security. Box 9218, Colonist.

37 MISCELLANEOUS

ANYTHING in house repairs. Roofs repaired and tarred. Work guaranteed. Estimates free. Phones 7975-5249L.

ALL your trash will bring you cash, such as rags, bottles, also tools, stoves, furniture, or anything else. We call anywhere and pay best prices. Phone 4189.

DECORATING, Paperhanging, Tinting. First-class work. Moderate prices. Thomas Allan. Phone 4877Y.

FOR colds, take Kershaw's Loganberry Juice, hot. A drink for all occasions.

GEO. COOPER, plumber, 1011 Hillside Ave. Phone 2179. Three-piece bathroom set and sink, complete $100.

REMEMBER your personal friends and business acquaintances, and place your order for greeting cards while our lines are complete. Let us show you our samples. The Colonist Commercial Department, 1911 Broad Street. A phone call to 197 will bring our representative.

SAWS, all kinds, filed, set, gummed, etc. Phone W. Emery, 1857 Gladstone Ave.

UMBRELLAS—Recovering, repairs; latest new styles stocked. Carvar, 857 Fort. Phone 146.

WANTED—Someone to do artistic picture framing at wholesale prices, for small store. Box 8995, Colonist.

WIRE fencing and general contracting. Jones & Rant, Ltd., 525 Cormorant Street.

38A STORES AND OFFICES TO RENT

NEW corner store. Fine for drugs or confectionerie, school supplies and stationery. Douglas and Humboldt. The Griffith Co. Phone 1469.

STORES FOR RENT

WE have two vacant stores for rent at $25 a month each. We have studied the neighborhood, and the stores are ideally situated for DELICATESSEN and HAIRDRESSING. Let us show you these.

J. A. WALKER & CO., LTD.
620 Fort Street. Phone 1469

40 FOR SALE—MISCELLANEOUS

40A BUILDING MATERIALS

PRIVATE party having few thousand ft. new sound lumber surplus, one and two-inch, in long lengths, will dispose at used lumber price in any quantity. Phone 2420, 5 to 6 p.m.

USED lumber for sale, including some 8 and 6 ft. 2x12; also doors and windows, etc. Phone 7103R.

40B CLOTHING, FURS, SHOES, ETC.

FOR Sale—Sealskin coat, size 38, trimmed Kolinsky fur. Phone 2260L.

FRENCH sealskin coat, good condition. Phone 2274R.

JUST Arrived—Genuine Alaska sealskins. London dressed and dyed. Phone 1808L.

40D FURNITURE

AXMINSTER rug, size 9 x 5.9, good condition, $12.50. British Furniture Mart, 746-747 Fort Street.

BARGAIN—F.O. china cabinet. Good as new. Only $25. Oddy's, 1913 Douglas Street.

CARPETS, every description, guaranteed clean and sterilized. Largest stock in city. See our prices before purchasing. Island Window & Carpet Cleaning Co., 817 Fort Street. Phone 9615.

CONGOLEUM rug, 9 ft. x 6 ft.; nice pattern, and equal to new, $5.50. Island Exchange, 739 Fort Street.

DROPLEAF tea table, solid oak and in good condition; only $15.50. Island Exchange, 739 Fort Street.

DINING-ROOM furniture, oak, walnut or mahogany. Very choice selection at British Furniture Mart, 746-747 Fort Street.

FOR used furniture of any kind, try the British Furniture Mart, 746-747 Fort Street.

SNAP—Mahogany 3-piece parlor suite, upholstered in real leather, A1 condition, only $79. Oddy's, 1913 Douglas St.

40 FOR SALE—MISCELLANEOUS (Continued)

SMALL couch upholstered in cord velvet, A1 condition; a good buy, $8.50. Island Exchange, 739 Fort Street.

SOLID oak round extension table, 6 oak diners with leather seats, complete, $30. Island Exchange, 739 Fort Street.

SEE our stock of rugs and carpets. All sizes and prices. Carpetaria Co., 749 Fort Street.

WE SELL TO SATISFY
British Furniture Mart 746-747 Fort St.

40E MUSICAL INSTRUMENTS

GERHARD Heintzman baby grand piano for sale, sacrifice, owner leaving city. Phone Belmont 1320.

MANDOLIN, case and book for sale, $8.50. Box 9091, Colonist.

PIANO for sale, first-class condition. For particulars phone 3589Y.

PIANOS—If you are interested in a good player piano, or a really choice English Collard & Collard piano in rosewood, see The British Furniture Mart, 746-747 Fort St.

VERY fine Waltham reproducing piano. You will appreciate hearing it. Phone 4994R.

40F RADIO

AN "A" Battery charger, $12.50. 1117 Government St.

40K BICYCLES AND MOTORCYCLES

BICYCLE Sale now on at the Victory Cycle Works, 931 Johnson Street. Boys' bicycles, $7.50 to $17.50 and up. Fully guaranteed.

LADY'S Raleigh bicycle, almost new, three-speed gear, oil bath and good tires. Phone 1551R.

LADY'S Cleveland bike, splendid condition, $50. Phone 5907R.

SNAP—Electrically equipped Harley-Davidson, in good mechanical condition, good tires and battery. Try it. R. Shanks & Sons, 919 Fort St.

40H NURSERY STOCK, PLANTS, ETC.

500 LARGE rhubarb roots (Victoria) for forcing. Frank Jennings, Ruby Road, Mount Tolmie.

40L STOVES AND RANGES

ALMOST new 8-hole Monarch range for sale; price $90. Apply 2851 Douglas Street, any time after 10.30 a.m.

GURNEY-OXFORD "Chancellor" range, with w.f., splendid condition, only $53. Carter's Store Store, 832 Fort St. Phone 2155 or 1152Y.

RENEW your furnace pipes now. Phone 99. B.C. Hardware, 719 Fort.

STOVES bought and sold. Repairs and connections. 1152R.

SOUTHALL Stove Store, 752 Fort Street. Monarch and Majestic ranges, slightly used, polished tops. We install. If it's your range, see us.

40M GOAT DAIRIES

GOATS' milk delivered, 10c per pint; quality guaranteed. Phone 7055R. Pioneer Goat Dairy, 255 Langford Street.

40X MISCELLANEOUS

ALL makes sewing machines, phonographs and electric washers repaired. 718 Yates. Phone 583.

BOOKS! Books! Books! Thousands to select from at British Furniture Mart, 746-747 Fort Street.

BABY Carriage Works, 913 Fort Street. Phone 4915R. English carriages from $12. Latest low body styles, $50. Repairs of all kinds.

COME in and look over our selection of private greeting cards and folders. Our samples show complete and exclusive lines. Prices to suit all. The Colonist Commercial Department, 1911 Broad St. Phone 197.

DRAGNAW (Wee MacGregor) complete and in fine order. Will take $50 cash. W. Brown, Colquitz P.O., Saanich.

FOR Sale—Course in sign painting, including tools, etc., never used. Box 9224, Colonist.

FOR Sale—Daffodils, Golden Spur. Phone 5459R1.

FOR Sale—Thor electric washing machine, practically new, cheap for cash. Phone 2050.

FOR Sale—H. & D. shock absorbers. Apply Ifall, phone 719.

FOR Sale—Windfall Jonathan and Baldwin apples, $1 per box; while they last. Tanner Bros. Keating. Phone 38.

FOR Sale—Winchester rifle, 32 cal., $4.50; shotgun, 12 gauge, db., $17.50; 12 gauge shells, $1.50; large Hohner accordion, 3 rows of keys, $50.00; large telescope, $12.50; ukulele and case, $9.75; Eastman postcard camera, $12.50; boy's violin and bow, $8.50; Italian mandolin and case, $8.75; new Columbia records, 85c each; new cylinder records, 35c each; new Dunlop outer tires, $1.50; new inner tubes, 85c; boy's bicycle, $7.50; gent's "Perfect" bicycle, $15.50; gold-filled spectacles, to fit any sight, $1.75. Jacob Aronovitch, New and Second-Hand Store, 561 Johnson Street, four doors below Government St. Phone 722.

FOR Sale—2 wheels, complete with tires (34 x 4) and hub, would make a good trailer. Apply 1609 Gladstone, or phone 4705L.

JOHNSON'S Electric Floor polisher and Waxer for rent at $0.00 per day. Electric wiring and repairs. Bring us your curtains, irons and cords. Double sockets, 30c each. Fox & Mainwaring, 918 Fort St.

OLIVER typewriter, guaranteed in first-class condition; bargain, $30. Island Exchange, 739 Fort Street.

MALLEABLE steel range, $5 per week. Phone 4985. 712 Pendora, removed from 1424 Douglas Street.

PICTURE and photo framing moderately priced. 719 Yates.

SINGER electric sewing machine, slightly used, half discount. 719 Yates.

TWO Dracena palms, over five feet in height, in solid oak tubs. Phone 5442.

Established 1908

"Advertising is to business as steam is to machinery"

ADVERTISING THROUGH THE PRESS AND THROUGH THE MAILS

—is what our business consists of. Very low rates quoted for writing and displaying your newspaper ads. We place ads in any part of the world. Circular letters from $5 to $3 first 100, including paper, following hundreds from 30c to 50c. Reliable mailing lists. We can quote you flat rates for complete work, supplying names and addresses, addressing, all stationery, postage and mailing. Your newspaper advertising can be made more productive if placed in our hands. Phone 1916 for appointment.

NEWTON ADVERTISING AGENCY
Advertisement Writers and Advertising Contractors.
Multigraph and Mimeograph Circular Letters and Postcards. Addressing. Mailing.
Rates Quoted on Local, Dominion and Foreign Publications.
Suite 24, Winch Bldg. Phone 1911

41 FARM PRODUCE

FOR Sale—Mangels, $10 per ton. Fred Barnes. Phone 7551L7.

46 WANTED—MISCELLANEOUS

A CASH price will be paid for a real bargain in a used piano. Instrument must be standard make, in first-class condition and not shabby looking. Apply to Postoffice Box 874, Victoria, B.C.

ABSOLUTELY HIGHEST PRICES PAID for rags, bottles, tools, stoves, furniture, or anything you wish to dispose of. We call anywhere, any time. Phone 6186.

ABSOLUTELY best cash prices paid for ladies', gentlemen's and children's good-class DISCARDED CLOTHING. Phone 3442, or call Mrs. Wardale, 1442 Douglas St.

A LL junk you have, the Veteran Junk will buy. Phone 5931.

DON'T hesitate—Phone 5404 if you have any furniture you wish to dispose of. Our representative will call and offer current prices. Island Exchange, 739 Fort St.

46 WANTED—MISCELLANEOUS (Continued)

GENTLEMEN'S discarded clothing bought. Best prices paid. We call. Shaw & Co., 765 Fort Street. Phone 491.

GET cash for your men's discarded clothing, shoes, etc. Four doors above Blanshard, 805 Fort Street; or phone 2146.

HIGHEST cash prices paid for diamonds and old jewelry at Aaronson's, 931 Johnson Street. Phone 728. Will call at any address.

MRS. JOWITT, 921 Fort St., pays best prices for gent's suits, boots, underwear, etc. Look for blue signboard. Phone 2154.

OLD bicycles and parts, in any condition. Victory Cycle Works. Phone 755. 931 Johnson Street. Call any address.

ONE ton Gold Coin seed potatoes, true to name and well ripened. State where can be inspected. Apply Box 8508, Colonist.

PHONE 4154—WE PAY BEST PRICES for bottles, rags, tools, stoves, furniture, or anything else you wish to dispose of. We call anywhere, any time. Try us.

PAIR field glasses, high power. Box 8573, Colonist.

VICTORIA JUNK AGENCY CO.
We Buy Junk
1812 Wharf Street Phone 1536

RAGS, bottles, furniture, old clothes, junk, etc. Best prices. Phone 2671L.

WANTED to Buy—Good milk. State wholesale price. Box 9221, Colonist.

WANTED—Best prices paid for good-class furniture, carpets, ranges, silverware and glassware. Phone 2625.

WANTED, privately, good furniture for dining-room, parlor and bedroom, or separate pieces. Box 6155, Colonist.

WANTED—Good second-hand rugs and carpets. Carpetaria Co., 749 Fort St. Phone 1466.

WANTED to Purchase—1 ton of "Up-to-Date" potatoes and one ton of "Gold Coin." Must be ripe, true to name, and not larger than a good-sized hen's egg. State cash price per ton covered with the seller's guarantee. Reply to Box 9004, Colonist.

47 ROOM AND BOARD

ACCOMMODATION for semi-invalids. Fairfield Nursing Home, 225 Harbinger Avenue. Phone 7726L.

A COMFORTABLE furnished room; refined home; within walking distance, Fairfield. Phone 5701L.

ATTRACTIVE Winter rates at "Sunny-brae." Home cooking and comforts. 853 Burdett Avenue. Phone 3323.

A 1 Firwood Lodge, 905 Cook Street. First class board residence. Phone 1156.

A HOME for men and housekeeping facilities; fireplaces. Carling, central, moderate. 5054X.

AT "Norfolk House," 708 Cook, comfortable rooms; breakfast. Phone 5759Y.

BON-ACCORD, 445 Princess, board-residence; close in; moderate. Phone 4943.

COMFORTABLE room and board; furnace, close in, reasonable rates. 1021 McClure. Phone 1050X.

GLENSHIEL HOTEL offers reduced monthly rates for permanent Winter guests on the American plan. Phone 1267. Pioneer Goat Dairy, 255 Langford Street.

48X MISCELLANEOUS

ALL makes sewing machines, phonographs and electric washers repaired. 718 Yates. Phone 583.

BOOKS! Books! Books! Thousands to select from at British Furniture Mart, 746-747 Fort Street.

BABY Carriage Works, 913 Fort Street. Phone 4915R. English carriages from $12. Latest low body styles, $50. Repairs of all kinds.

COME in and look over our selection of private greeting cards and folders. Our samples show complete and exclusive lines. Prices to suit all. The Colonist Commercial Department, 1911 Broad St. Phone 197.

DRAGNAW (Wee MacGregor) complete and in fine order. Will take $50 cash. W. Brown, Colquitz P.O., Saanich.

FOR Sale—Course in sign painting, including tools, etc., never used. Box 9224, Colonist.

FOR Sale—Daffodils, Golden Spur. Phone 5459R1.

FOR Sale—Thor electric washing machine, practically

A Mart for Busy Readers--House and Business Property for Sale and Exchange

56 UNFURNISHED HOUSES TO RENT (Continued)

7 ROOMS, with hot and cold water in all bedrooms; den with fireplace; furnace, laundry tubs, garage, large lot in fruits, trees and flowers.

6 ROOMS, all newly decorated, furnace.

6 ROOMS, half-acre lot; small stable; North Quadra.

J. N. HOLLAND
208 Pamberton Block

142 WELLINGTON Ave., 8 rooms, 4 bedrooms, strictly modern, good garden, immediate possession, $40. Heisterman, Forman & Co. Phone 55.

ROOM house, modern, perfect condition; $25 per month. 108 Alpha Terrace, Burnside.

57 WANTED TO RENT—FURNISHED HOUSES

WANTED to rent, nicely furnished four or five-roomed bungalow or apartment; adults. Box 1988, Colonist.

WANTED—Furnished house, 4 or 5 rooms, close in if possible, for 3 months or more. Box 2326, Colonist.

WANTED for clients, adults—Well-furnished house with at least three bedrooms, two bathrooms; convenient to Oak Bay golf links; for six months or more. Will pay for the right house. Gillespie, Hart & Todd, Ltd.

58 WANTED TO RENT—UNFURNISHED HOUSES

IMMEDIATELY—Listings of furnished and unfurnished houses. Tenants waiting. Estates managed; collections, etc. R. G. Christy & Co., Ltd., Victoria, B.C. Phone 375.

WE have a waiting list of desirable tenants. If you have a house to rent we can get it suitably occupied. Phone in your listing. Swinerton & Musgrave, Ltd. Phone 151.

WANTED—Listings of furnished and unfurnished houses to rent. We have inquiries for houses in all parts of the city. Let us rent your house for you. Gillespie, Hart & Todd, Ltd., 711 Fort Street.

4 OR 5-ROOMED bungalow, convenient to car; possession November 1. Rent up to $20. Small family with best of references. Phone 7284R.

61 SUMMER RESORTS

61B HOTELS

BELVEDERE BOOKE HARBOR HOTEL. Country appeals to sportsman, fisherman, historian, geologist, artist, mountaineer, or seeker after rest and recreation. Twenty-one miles from Victoria. Reached by C.N.R. Motor coach or automobile. $4 per day, inclusive. Under new ownership and management. Messrs. Robillard Bros.

GROSVENOR House, Port Washington, Pender Island, B.C. Boating, bathing, fishing and tennis. Terms moderate. Apply Mrs. Logan.

63 POULTRY AND LIVESTOCK

63A POULTRY AND SUPPLIES

A FINE lot of Leghorn pullets at Meyhard's auction, Friday morning.

BEST prices paid for poultry. Seaview Poultry Farm, 428 Dallas Road. Phone 5586.

WANTED—300 Leghorns, yearlings or pullets. Particulars to B. Willoughby, Prospect Lake, B.C.

30 LARGE fine pullets, Rocks, Wyandottes and Leghorns, $1.50 each. Mullard, Shelbourne St. Phone 432.

63C CATTLE

FOR Sale, Jersey cow, milking 3 gallons; also three others, milking and in calf. Vimpany, McRae Avenue, off Cedar Hill Rd.

FOR Sale—Registered Jersey cow, third calf, fresh two days; gentle, anyone can milk. Ardmore, Sidney, B.C.

WANTED—Good beef cattle, also calves. A. Hawthorne, Public Market. Res. Phone 4375Rt.

63D SHEEP

FOR Sale—100 No. 1 breeding ewes; also 2 purebred rams, Oxford and Southdown. Phone 1724.

50 LARGE grade young ewes for sale. — Apply A. Hawthorne, City Public Market.

63E GOATS

AT Stud—Purebred bucks. Fearless of Deerfield (Saanen) and Deerfield Druid (Togg.), fee $3; Ben Nevis (Saanen) and E. L. Bar Cumbrian (Togg.), fee $5. They all have good milk records and are new blood. Richards' Goat Dairy, Keating R87 or phone 1884.

FOR Sale—Purebred Saanen doe, and kid 5 months old. Mrs. Schofield, Grant Avenue, Gordon Head.

GOOD grade doe; gives 3 quarts when fresh; bred one month; cheap. Apply 2723 Graham Street.

TOGGI goat, milking 3 pints when fresh, long milker and quiet. Apply 1968 Oak Bay Avenue.

63F DOGS

AIREDALE puppies, registered Seaton Kennels, $25 and $30. Sire Seaton D'Arcy, winning Airedale at three successive shows this year. Phone 7284R.

FOR Sale—Thoroughbred Gordon setter dog; good hunter. Apply 1505 Gladstone Ave. Phone 4705L.

FOR Sale—Gordon Setter, pedigreed, broken to gun; for quick sale, $25. Gibons, Shawnigan Lake, B.C.

WHIPPET pups, 4 months old, pedigreed, for sale. Phone 1024.

WANTED—A good watch dog (Airedale or Police dog), 3 to 5 years old; must be cheap. Write Box 8382, Colonist.

63X MISCELLANEOUS

CANARIES—Genuine rollers, guaranteed songsters. F. W. Collin, 1710 Denman. Home Monday, Wednesday, Friday.

SMALL incubator, 600-lb. scales, honey extractor, plough, and other farm implements. Phone Belmont 150.

WANTED to Purchase—1 ton of "Up-to-Date" potatoes and one ton of "Gold Coin." Must be ripe, true to name, and not larger than a good-sized hen's egg. State cash price per ton covered with the valer's guarantee. Reply to Box 8094, Colonist.

65 AUTOMOBILES

NOTICE—Cliff Cameron has sold his interests in the B.C. Motors.

65A FOR SALE

ANOTHER bargain list—Ford touring 1923, real good appearance, runs good and lots of power, $150. Maxwell 1918 touring, cheap transportation, good rubber and mechanically o.k., $125. Hudson 1920 super six 7-passenger, rubber nearly new, runs like a Hudson should, $600. Buick 1918 5-cylinder delivery, self starter. A real reliable job, $100. Ford chassis, $25. Excelsior motorcycle as is, only $7.50. Parts of all kinds for all makes of cars cheap. W. Frank Cameron, Auto Wrecking, 348-352 View St. Phone 1846.

FOR Sale—1921 Ford roadster, with extra delivery box, in good shape, cheap. Phone 1042.

FORD Sedan, only run 11,000 miles, $300. 350 Midlands Street. Phone 47851, 5 to 6 p.m.

BUICK, 1928 model, 6-pass., $960. Cadillac, model 58, glass enclosure, $1,285; Cadillac, model 57, speedster, $300. Hudson sedan, late model, $850; Hudson speedster, overhauled, $750; Studebaker, special six, new paint, etc., $850; Cadillac, model 53, 7-pass., $650. Parts! Parts! Parts! For Cadillac 8, Buick, Hudson Super, Dodge, Reo Speed Wagon, Big 6 Studebaker, Nash, Dort, Hupp, Maxwell, Overland, B.G. Chev., and a thousand others. Pacific Auto Wrecking Co., 241 View Street. Phone 2352. Ask for Mr. Jenkie.

COUPE, 1924, good condition, fine motor; price $450. Box 9243, Colonist.

CADILLAC 7-pass. sedan, model 55, $1,250. Hudson Super Six sedan, model 11, 1925. Cadillac sedan, model 54, $450. Lexington sedan, $450. Hudson Super Six, new paint, $375. Overland 88, $150. Gray-Dort, 1920, $100. Fords from $25 and up. TRUCKS—2½-ton Diamond T, 2½-ton Packard, 2½-ton G.M.C., 2-ton G.M.C., 1 Maxwell truck, with Continental motor, $150. Second-hand parts for all makes of trucks. CLARKE'S SERVICE GARAGE, 1717 Cook Street.

FEDERAL, 2½-ton chassis, $800. Ford, 1923, Roadstell, overtime cards, good body, $475. Republic 3-ton, solid tires, $700. Maxwell 1-ton, furniture body, $400. Graham 1-ton, pneumatics, $350. Cameron Motor Co.

FOR Sale—1924 Ford touring car, in fine condition. Phone 38146, or 570.

WILL buy old cars for wrecking, any kind, town or country. Phone 1538. Night, 77141.

7-PASSENGER Buick Touring, used only 4 by owner. 708 B.C. Permanent Loan Building.

65 AUTOMOBILES (Continued)

BIGGEST USED CAR SELECTION

BIG selection is an important item when you wish to buy a car. It means that you have the utmost opportunity to choose the car which exactly suits your requirements. If you are a prospective used car purchaser—come and see us—let us show you what we consider the pick of the used car values in town.

We will arrange terms to suit your convenience.

CHEVROLET TOURING. A big selection of late models, each with our well-known 30-day guarantee. Prices from $700 down to ...	$250
ESSEX COACH	$850
STUDEBAKER TOURING	$500
STAR TOURING	$600
FORD COUPE	$550
DURANT TOURING	$850
OLDSMOBILE TOURING	$700
McLAUGHLIN TOURING	$1500
DODGE SEDAN	$900
CHEVROLET SEDAN	$775

BEGG MOTOR CO., LTD.
Yates at Quadra Street

WHEN YOU CONSIDER A LIGHT CAR BUY A GUARANTEED USED CAR FROM US

1912 TOURING car, in good running order	$55
1922 TOURING, in A1 mechanical condition, finished in new moleskin color	$300
1926 TOURING, mechanically guaranteed the same as a new car, finished in Opex lacquer	$425
1928 TOURING, full balloon tires, as good as new, moleskin lacquer	$540
COUPE, equipped with shock-absorbers, four new tires, mechanically perfect, moleskin finish	$375
1928 COUPE, in A1 condition	$490
TUDOR Sedan, a real snap at	$295
1926 TUDOR Sedan for quick sale at	$495
1924 DELIVERY, mechanically guaranteed for three months, equipped with canopy top and screen sides and curtains	$380
TON TRUCK, equipped with full cord body, mechanically perfect, can be bought for	$100
TRUCK, equipped with Rucksteil drive, in A1 mechanical condition, with cab body	$250
1926 TRUCK, guaranteed the same as a new one, with oversize tires	$360
1926 ROADSTER, beige Opex finish, mechanically guaranteed the same as a new car	$505
OVERLAND "90" for quick sale at	$155
Baby Grand CHEVROLET; must be sold this week	$135

645 Victorians have purchased used cars from us this year.

PURCHASER'S GUARANTEE — Thirty days against defects, ten days' free service. All our cars are reconditioned, passed through and inspected by our shop and our electrical department. Purchasers have the option of applying their deposit on any other new or used car within ten days of purchase, if not satisfied.

The House With a Definite Policy
NATIONAL MOTOR CO., LTD.
Authorized Ford Dealers
Phone 4200 531 Yates St. Victoria, B.C.

SNAPS IN USED CARS

1921 FORD TOURING, good tires, battery and everything. A real buy at	$195
FORD TOURING, in splendid condition. Always owned by one party	$85
FORD COUPE, excellent order	$325
1920 MITCHELL TOURING, perfect mechanical condition. A real good buy at	$295
NASH TOURING, 5-passenger, for only	$275
McLAUGHLIN MASTER SIX, splendid tires. Everything in A1 order	$350
FORD TON TRUCK, 1923, has over-drive, snubbers and splendid body	$450

McRAE, MELDRAM MOTORS, LTD.
352 Yates St. Phone 1522
Oakland and Pontiac

SPECIAL

LATE MODEL NASH 5-Passenger Touring, Duco finish, front bumpers, windshield wings, as good as new. All for ... $950

CONSOLIDATED MOTORS (Victoria) LTD.
805 Yates Street Phone 3176
Open Evenings 7 Till 8

OUR USED CAR VALUES ARE REMARKABLE. YOU WILL BE REPAID BY INVESTIGATING THEM.

A Few Examples:

Chalmers Touring, ready to go	$175
Dodge Touring; real good	245
Ford Ton Truck; late model, like new	275
Ford Light Delivery; ready to go	85
Ford Rug, requires fixing up	20
Ford racer, cost $1,200 new	152
Ford Touring; late model, extra tire	250
Overland Four Coupe	200

A. W. CARTER
615 Courtney Street

DODGE BROTHERS' DEPENDABLE USED CARS

1925 DODGE BROTHERS' SPECIAL SEDAN, body gray Duco with black fenders; front and rear bumpers, nickeled radiator, bar cap and motometer, automatic windshield wiper, heater and many other extras. The upholstery is in leather and the car itself every way equal to new. $1150

1925 DODGE BROTHERS' SPECIAL SEDAN (with equipment same as above). This car has done a little more mileage ... $1000

1924 DODGE BROTHERS' TOURING, completely overhauled and in thoroughly mechanical condition ... $450

1918 DODGE BROTHERS' TOURING, new top and motor; battery and rubber in good shape. Dependable mileage at ... $375

1918 DODGE BROTHERS' TOURING. Just the car for the man who wants reliable transportation. The motor, which has just been overhauled, runs as sweet as the day it left the factory ... $225

We will gladly demonstrate any of the above cars and offer liberal terms.

Showrooms open every evening from 7 to 10.

A. R. HUMPHRIES MOTORS, LTD.
Phone 475 856 Yates Street

1924 Studebaker Special Six Touring $1,000
1923 McLaughlin Touring 765
1924 Overland 81 495
Chevrolet Touring 375
Chevrolet Touring 150

ERNIE HILL'S GARAGE
Moon and Diana Sales
858 View St. Open Till 9 P.M. Phone 5775

FORD TUDOR SEDAN, overhauled ... $295

FORD TOURING CAR, a real snap ... $190

NATIONAL MOTOR CO., LTD.
Authorized Ford Dealers
521 Yates Street Victoria, B.C.
Phone 4805

1926-O CHEVROLET touring car, balloons and everything, price $550. B.C. Motor Exchange, Ltd.

65 AUTOMOBILES (Continued)

CHEVROLET SNAP

$725 BUYS a Chevrolet Superior Touring car, about 5 months old and only run 2,500 miles.

FORD SEDAN

$495—1924 FORD Sedan, in beautiful condition, over $100 in extra accessories. Easy terms.

MASTERS MOTOR CO., LTD.
OLDSMOBILE DEALERS
316 YATES STREET PHONE 372

1926 OVERLAND MODEL 93 TOURING

Looks and runs like new, driven very few miles only; many extras. New car guarantee.

$565

Terms to Suit.

1928 OVERLAND MODEL 92 BLUEBIRD TOURING

In splendid condition, both from a running and appearance point of view.

$525

WHAT TERMS DO YOU WANT?

THOMAS PLIMLEY, LIMITED
Broughton Street Victoria, B.C.
Phone 537

JAMESON MOTORS LIMITED
RED TAG
GUARANTEED USED CARS ARE BETTER

Every car listed below is the best value we ever offered under our Red Tag Guarantee, which means each car has been thoroughly overhauled by our own Mechanical Staff, therefore carries the same protection as that of a new car. Also 5,000 miles guarantee on tires within one year, and twelve months on battery. Come in and inspect our closed and open cars in our stock at present.

STUDEBAKER SPECIAL SIX Four-door Sedan (Red Tag), fully equipped	$745
STUDEBAKER SPECIAL SIX TOURING (Red Tag), balloon tires. Car looks and runs like new	$1195
STUDEBAKER LIGHT SIX TOURING (Red Tag), best light weight car on market	$645
FORD TWO-DOOR SEDAN (Red Tag), fully equipped, for	$495
STUDEBAKER SPECIAL SIX, 1924, fully equipped. Instructed to sell, owner going away. Best buy in city. Price for	$1100

JAMESON MOTORS, LIMITED
740 Broughton Street Phone 2216

RELIABLE USED CARS
All Cars Over $550 Carry Our Guarantee

PAIGE Sedan, 1928 model, fully equipped, only slightly used	$2250
REO Sedan, in beautiful condition	$1800
JEWETT De Luxe Touring, 1925 model	$1450
CHRYSLER Touring, 1926 model	$1075
ESSEX Coach, 1926 model	$975
McLAUGHLIN 4-Door Sedan, 1924 model, like new	$1250
DURANT Touring, 1924 model	$675
CHEVROLETS and FORDS up from	$50

Inquire about our easy payment plan.

EVE BROS., LIMITED
Fort at Quadra

WHEN YOU BUY AN H. A. DAVIE, LTD., USED CAR, YOU ARE ASSURED OF FULL VALUE FOR YOUR MONEY AND SATISFACTORY AUTOMOTIVE TRANSPORTATION. WHAT MORE COULD YOU WISH FOR?

McLAUGHLIN-BUICK Special Six Four-Door Sedan. A 1926 model with complete equipment, including bumpers, stop-light, automatic windshield cleaner, etc. First-class throughout, and covered by new car guarantee	$1700
McLAUGHLIN-BUICK Special Six Coupe. This is a new 1925 model, with complete equipment. A wonderful opportunity to get a new car at a bargain	$1650
McLAUGHLIN-BUICK Master Six Roadster, in first-class condition and completely equipped. Covered by our regular guarantee	$650
McLAUGHLIN-BUICK Master Six Touring, in splendid condition. New paint and complete equipment. A real car at a low price	$450
CHRYSLER "B" Brougham. Ran only a few thousand miles and in beautiful condition. Very completely equipped and covered by our regular guarantee	$1400

Assortment of Others
All on "Easy-to-Meet" Terms

H. A. DAVIE, LTD.
McLaughlin-Buick Agency
880 Yates Street Phone 4800
Open Evenings

69 BUSINESS OPPORTUNITIES

BRICK building. Splendid position for machine shop or auto repair garage. Apply J. I. Seabrook, 555 St. John Street.

$600 FOR lunch counter and living rooms. In good location, and doing a fine business. You can make a good living from the first day. F. F. Higgs, 208 Pemberton Building.

69A AGENTS' OFFERINGS

OKANAGAN FARM—120 acres, in full operation, with stock and equipment; 80 acres cleared and in cultivation, 7 acres full bearing orchard. Modern 6-room bungalow and outbuildings—exchange for house, business or hotel, Vancouver Island. Owner getting past the work.

IF you were told that for an absolutely secured investment of $1,000 you could make a comfortable and substantial living, you might doubt it. But it is positively true that I can sell you a smart, centrally located downtown business that will do this. The stock and fixtures are worth $1,400. Well suited for two ladies.

TRANSPORTATION. This business stands foremost and four square to the Pacific Coast transportation world and makes big returns. If you are a worker and have the cash you can jump into a big, dependable business.

HARRY AMPHLETT
218 Union Building Phone 6800

WE have been instructed to obtain a purchaser for an apartment block on a 10% net basis. This is after making full deductions for all usual charges, vacancies allowance, management and collection fees. The building is very substantially built and is in excellent shape throughout. The location is ideal, and the business enjoys a steady and lucrative trade.

ALFRED CARMICHAEL & CO., LTD.
Fort at Broad Phone 5500

70 BOATS AND LAUNCHES

ARMSTRONG BROS.—Marine ways, expert machinists. 134 Kingston Street. Phone 5814.

EVINRUDE motors. Let us demonstrate the new 1926 Sport Twin for you. Dual ignition. E. H. Morvin & Co., 615 Johnson Street, Victoria.

FOR Sale, real sheap—Motor launch, 35 ft., with 4-cycle engine. 515 Yates Street.

WANTED—Light round-bottom rowboat. Box 8290, Colonist.

71 BUSINESS DIRECTORY

AUTO RADIATORS AND FENDERS

AUTO Radiator and Fender Specialists. Workmanship that cannot be excelled. H. ROGERS BROS. 1961 Government Street. Phone 5757.

BATHS

CRYSTAL GARDEN—Sea water bathing; hot sea water and Turkish baths. Phone 5231.

Double Service in Want Ads

You can telephone your answers as well as your classified advertisements to The Colonist. Readers are often interested in Want Advertisements that do not carry the names or addresses of advertisers, but a Colonist box number. For the accommodation of those readers who find it inconvenient to write an answer, and to serve the advertiser better, we will take replies to Box Numbers over the telephone.

The Colonist Service is available from 8 a.m. to 10 p.m., excepting Sundays. Phone 11.

71 BUSINESS DIRECTORY (Continued)

BUILDERS AND CARPENTERS

ANYTHING in building or repairs. Phone 1783. Roofing a specialty. T. Thirkell.

BUILDING or repairs attended to. C. McMillan. Phone 1473 or 6121X.

VICTORIA Cut-Rate Builders. Anything in building, alterations, repairs, jobbing. Phone 72081.

BRICK AND CEMENT

CHIMNEYS, mantels, boiler work, cement work. Horspool, 353 Davida Avenue, Gorge.

CARPET CLEANING

CARPETERIA CO., 716 Fort Street. Pioneers of Hamilton-Beach system; also repairs, alterations, etc. Phone 1158.

ISLAND Window & Carpet Cleaning Co., 917 Fort St. Phone 5816. W. H. Hughes, proprietor. Hamilton-Beach and shampoo systems. Repairs, alterations, etc. Vacuums for rent.

DYEING

YOUR VERY BEST RUGS—You're afraid to send Oriental rugs to the cleaners. Why, there's nothing to be afraid of when you send them to the City Dye Works, because they will come back to you like new; absolutely unharmed. Telephone 76.

DRYGOODS—WHOLESALE

WHOLESALE DRYGOODS—Turner, Beeton & Co., Ltd., wholesale drygoods importers and manufacturers. Men's furnishings, tents. "Big Horn" Brand Shirts, Overalls. Mail orders attended to.

ENGRAVING

GENERAL engraving, stencil cutter and steel engraver. Geo. Crowther, Green Block, 1216 Broad Street, opposite Colonist.

EXPRESS AND TEAMING

ATTENTION, please! Use Stocker's big 2-ton. House removals a specialty. Phone 3120.

DRAYMAN—Joseph Heaney, office at 1208 Wharf Street. Phone 171.

EMBOSSED STATIONERY

PRIVATE STATIONERY embossed in any design or color. The Colonist, Commercial Printing Department. Phone 197.

FLUFF RUGS

HAVE your old carpets remade into lovely soft fluff rugs. Carpetera Co., 716 Fort Street. Phone 1485.

FURNITURE MOVING

ABOUT furniture moving, packing, shipping or storage, see Jeves & Lamb Transfer Co. Forwarding and distributors. Cut rates on freight to Eastern points. Office phone 1547. 727 Pandora Avenue.

A BLE MOVERS—Use Stocker's big van. Reasonable rates. Phone 2420.

FIRE INSURANCE

J. R. SAUNDERS, Insurer. Furniture and Contents. 1003 Langley Street. Phone 3179.

GLASS

BROKEN windows, leaded glass repaired. H. Burns, 1819 Davie. Phone 5377R.

HATS

FELTS, Panamas, cleaned and reblocked. Fit bobbed heads, ladies and gentlemen. Victoria Hat Factory, 1517 Broad. Phone 4725.

LITHOGRAPHING

LITHOGRAPHING — Lithographing, engraving and embossing. Nothing too large and nothing too small. Your stationery is your advance agent. Our work is unequalled west of Toronto. The Colonist Printing & Publishing Co., Ltd.

LAWN MOWERS

LAWN mowers, filing, grinding. W. Elves & Son, 1422 Broad. Phones 3010-7238R.

PHOTOGRAPHY

FOR portrait and commercial photography, Shaw Studio, 602 Yates Street. Satisfaction guaranteed. Phone 1930.

PRINTING

WHY send your printing orders East, when you can get them done better, quicker, and at the same price at The Colonist Printing Department.

PUBLIC STENOGRAPHER

MISS PIKE, 311 Jones Bldg. Work strictly confidential. Phones 4806 and 7858R.

PLASTERING AND CEMENT WORK

J. ALLEN, Plasterer—Estimates given on plain and ornamental plastering, cement work, repairing, etc. Phone 4398. 2359 Beach Drive.

PATENTS

PATENTS, trade marks, designs, copyrights. Featherstonhaugh & Co., the old established firm of patent attorneys. Offices, 1878 Rogers Bldg., Vancouver, B.C.

TAILORS

LARGEST importers of English and Scotch suitings. P. M. Linklater, 1155 Broad Street.

TYPEWRITERS

SEE the new "Undersood" portable, with standard keyboard, at our office. United Typewriter Co., Ltd., 705 Fort Street.

THE Remington portable typewriter has the same keyboard as the big machine; no shifting for figures. Is "made in Canada." Remington Typewriter Co. of Canada, Ltd., 614 View Street. Telephone 4852.

WOOD AND COAL

BEST cordwood, $7.50, stove lengths. 2185R.

DRY fir cordwood, 12 in., 16 in. lengths, $8 cord. Phone 1123.

WOOD from Sidney mills at a lower rate than city mills. All heavy wood. Night phone 54781.

$7.50 CORD, $4 half, delivered. Best cordwood, stove lengths. Stephen. Phone 81291.

WINDOW CLEANERS

IRLAND WINDOW & CARPET CLEANING CO., 917 Fort Street. Phone 5816. "The Pioneer Firm." Hardwood floors waxed and polished by electric machine. W. H. Hughes, Proprietor.

72 PROFESSIONAL DIRECTORY

BARRISTERS

FOOT & MANZER
Barristers, Solicitors, Notaries, Etc.
Members of Manitoba, Alberta and British Columbia Bars. Phone 816.
Bank of Nova Scotia Bldg., Victoria, B.C.

CONVALESCENT HOME

ESQUIMALT Nursing and Convalescent Home, 457 Lampson St. Phone 4820. Special care given to invalids.

CHIROPRACTOR

PAUL C. LONG, D.C., Ph.C., 323 Pemberton Building. Tel. 1148. Res. 41881.

MEDICAL SWEDISH MASSAGE

SWEDISH massage, mechanical therapeutics, radiant heat, electricity. Osteopathy. Swedish System. Phones 2454, 6216L. O. Bjornsfelt, B.M., 215-17 Pemberton Blk.

MATERNITY HOME

MRS. F. McKENZIE'S Private Maternity Home. Convenient and comfortable. 1305 Davie Street. Phone 3582R.

78 HOUSES FOR SALE

A NEW—AT LESS THAN COST. A REAL homey home, brand new. Extra well built for own home by owner. Highest grade materials, attractive design; newest and most convenient layout. Nice locality, handy to town. Exceptionally warmly built. This home will be sacrificed at less than cost if sold quickly. Has quartered oak floors and special woodwork finish in main rooms, built-in bathroom and very attractive breakfast nook; a kitchen that good wives dream about, excellent hardware, roomy cupboards, and nicely-sized bedrooms. Will be sold on terms if desired. Will be glad to show it to you if you mean business and are prepared to pay as high as $5,000. Lot is high and has nice view. Phone Dawson, 7818.

BEACON HILL car line—Six-roomed house on a very good garden lot. While not strictly modern, it is extremely comfortable and in excellent repair. Would include furnishings if desired. The price is very low, for the property must be sold. This is your opportunity, so write Box 3248, Colonist.

FAIRFIELD, close to Cook—Choice five-roomed bungalow, fireplace, furnace, gas. Chicken house. Redecorated inside and out. Price includes carpets, rugs, linoleum, blinds and steel range. For snap and a real home, phone owner, 5895.

FOR Sale by Owner—1148 Woodstock Ave. Also 1139 Leonard Street. To view, phone 1782.

78A AGENTS' OFFERINGS

OAK BAY
SOUTH OF AVENUE

ATTRACTIVE FIVE-ROOMED BUNGALOW with built-in features. Very nicely located, close to school, beach and Victoria golf links. Three extra lots available if desired.

An Exceptional Value at
$3150
On Terms.

ALFRED CARMICHAEL & CO., LTD.
624 Fort Street (at Broad)
Phone 5500

FAIRFIELD DISTRICT

A VERY attractive, new, 5-roomed stucco bungalow, consisting of reception-room, dining-room, kitchen and 3 bedrooms, 1-piece bathroom, open fireplace; full cemented basement, garage. Will accept one or two lots in part payment. Price (cash down $1,000, balance to arrange), $3,800.

GORGE DISTRICT SACRIFICE

4 ROOMED bungalow, 3-piece bathroom, open fireplace; basement, half cemented. Lot 50x130, several fruit trees. Price only ($750 cash down), $1,750.

Fernwood district, 7 rooms, only ... $2,825
Esquimalt district, 8 rooms, a bargain, $4,250
Gorge Road district, 5 rooms, ½ acre; $1,800
Fairfield district, 5 rooms ... $3,250
Fairfield district, 5 rooms ... $4,150
Saanich district, 5 rooms ... $1,250

H. G. DALBY & CO.
654 View, Opposite Spencer's

ATTRACTIVE HOME—Modern semi-bungalow containing five large rooms, downstairs bathroom, pantry, etc., and two unfinished rooms in attic, full cement basement, furnace and tubs, three fruit trees, garden, large and small fruits; garage, etc. Situated on car line and in good locality.

$4750

A. S. BARTON
110 Pemberton Bldg. Phone 2851

HAS NEVER BEEN OCCUPIED YET—A BRAND NEW STUCCO BUNGALOW in a good residential district. 5 rooms, large sitting-room, dining-room with built-in buffet, Dutch kitchen, 2 nice-sized bedrooms with cinthas closets, separate bath and toilet, 1 piece; basement, hot air furnace, lot 50 x 110. Price $3,150. Terms can be made to suit purchaser, say $500 cash, assume mortgage of $1,000 and balance can be paid $25 per month. OWN YOUR OWN HOUSE.

ROBERT GRUBB & CO.
Mahon Building 1112 Government St.

BUNGALOW, 4 rooms, bath and toilet, fireplaces, Pine W., parklike surroundings. High Quadra. $1,000, $500 cash, balance rent. Apply Barton & Co., 737 Fort Street. Phone 2744.

BURNSIDE—4-room bungalow, hot water heated; 2 bedrooms, hall and pantry, fireplace, 3-piece bathroom, cement basement, built-in refrigerator. Chicken house, garage, large lot. Terms only $7.50 a year. This bungalow is as clean as a new pin. Price only $3,000. Less for all cash.

QUADRA ST., 4 miles out—5 acres, all cleared. No buildings; water and light available. Price only $1,400 cash, or $1,500, terms.

SAM CALVERT
Phone 3112 748 Yates Street

VALUABLE WATERFRONT, DEEP COVE. BEAUTIFUL situation; concrete steps to small bay and beach. Bungalow, right person; five nice rooms. Well laid out grounds; two acres of good land; large garage. We are instructed to sacrifice this at $6,500, half cash, balance easy terms. Act quickly. See us for appointment to view.

PRIESTLEY & COOKSON
Phone 2774 558 Yates Street

OLIVER STREET, OAK BAY. COMFORTABLE six-room house containing living room, dining-room and kitchen on first floor. Upstairs: Three good-sized bedrooms and bathroom. Hot air furnace, full basement. Lot 80x120.

PRICE $3,300.
Terms can be arranged.

H. P. CLARK & CO., LTD.
Phone 5600 Corner Broad and View

DO you want a real home at a right price? Then see this beautiful new stucco house of seven rooms, overlooking the Gorge, large lot. Ground floor has large veranda, hall, spacious living and dining rooms with French doors between; bright, roomy kitchen, splendid pantry; two large bedrooms with toilets, bath and toilet, coat room. Upstairs: Two nice bedrooms with closets, also sleeping porch. There is full cement basement, hot air furnace. Chinaman's room, laundry tubs and toilet, cement walks. All the latest modern conveniences are to be found here. Beautiful electric fixtures included.

And the price is only $8,000, on terms.

W. J. GILLILAND & CO.
112 Hibben-Bone Bldg.

HOUSES built on instalment plan. Modern homes for sale on easy terms. D. H. BALE, Contractor. Fort and Staunton. Phone 1140

OPPORTUNITY to secure 4-roomed semi-bungalow on quiet street, James Bay. Price low. Value high. R. G. Christy & Co., Ltd., Victoria, B.C. Phone 375.

SUBURBAN SNAP—Cottage of four large rooms and over 1½ acres first-rate garden soil; all cultivated; fine lot of bush fruits, small orchard. Property well located about four miles out; good bus service. Price only $1,800, with small cash payment, balance monthly, no mortgage to assume.

J. B. LIVSEY
(Successor to Grant & Lisesham)
204 Hayward Block

A SEVEN-ROOM DWELLING IN A NICE PART BETWEEN ROCKLAND AVE. AND FORT ST.

THIS very desirable 1½-story house is of seven rooms and situated on Verrinder Avenue. All rooms are splendidly arranged and are bright and airy.

Living-room, dining room and den have open fireplaces, very nice panelling; also built-in effects.

Good basement with furnace.

Gas is laid on.

Situated on two lots, 100 x 185.

Lawn, shade and ornamental trees.

This place is well built and upon inspection will be found to be a very comfortable home.

PRICE, ON TERMS, ONLY
$7000

B.C. LAND & INVESTMENT AGENCY, LTD.
922 Government St. Phone 126

$2500

SIX-ROOMED HOUSE on Moss Street, newly decorated inside. Small cash payment, balance like rent.

WIRE & CO., LTD.
102 Pemberton Bldg. Phone 3641

T. B. MONK & CO., 1222 Broad St.

$2750 BUYS this well-built six-room semi-bungalow. Entrance hall, living-room with open fireplace, dining room beamed and panelled, with open fire; kitchen and pantry, bathroom and two bedrooms with closets. Cement basement, wash tubs (good garden with cement sidewalks, ornamental trees, etc. The price includes a good cottage with plumbing, which is rented. This is undoubtedly the best buy in Oak Bay. On terms.

78 HOUSES FOR SALE (Continued)

PEMBERTON & SON

FAIRFIELD

AN unusually well built eight-roomed house, excellent built-in features; cheerful, lofty rooms, and den with fireplace, hot air furnace. Pleasant garden with fruit trees. Price reduced to

$5300

A VERY attractive six-roomed house, nicely situated facing park. Rooms are large and excellent in every way. Hot air furnace and nice garden. Price reduced to

$3750

For Quick Sale.

A REALLY good five-roomed bungalow on one of the best streets in Fairfield. Sitting-room and dining-room have arched entrances to a good-sized hall and passage. Space for two extra rooms in attic. Good condition throughout. A splendid buy at

$3750

Cash.

PEMBERTON & SON
Members Victoria, B.C., Real Estate Board
625 Fort St. Phone 355. Victoria, B.C.

OAK BAY SEMI-BUNGALOW
Fully Furnished Must Be Sold

WE have instructions from the mortgagee that this beautiful and compact little home must be sold. There is a living-room, beamed and panelled, with bookcases and open fireplace; beautifully panelled walls in the dining-room; Dutch kitchen; two bedrooms down and one up. Full-sized cement basement, furnace and laundry tubs. The furniture is all new and of the very best quality. Situated on one of Oak Bay's best residential streets. Good-sized lot. Garage. Terms can be arranged. For further particulars apply to us.

STUCCO RESIDENCE

SITUATE on Gonzales Hill and commanding a magnificent view of sea, islands and steamer traffic. Contains eight rooms, all of a good size, with a really beautiful living-room, 15x18. Practically new and in first-class shape, with hardwood floors, hot water heat, two bathrooms, cloakroom, lavatory, basement with Chinaman's room and toilet. Now vacant. Grounds contain one acre, with garage. No words at our command could adequately describe this house. Let us show it to you.

GILLESPIE, HART & TODD, LTD.
711 Fort Street

TO CLOSE AN ESTATE

WE have just been instructed by the executors to place on the market the remaining property at a sacrifice price in order to effect a quick sale and wind up the estate.

This property consists of well built and conveniently arranged house of six large bright rooms, facing on Central Park and within a few minutes walk of the City Hall. With the exception of one or two minor repairs, this property is all in good condition and could readily be made a most attractive home.

Let us show you this property and you will agree that it is an unusual bargain at

ONLY $2800

A small cash payment will handle.

Almost immediate possession can be had.

SWINERTON & MUSGRAVE, LTD.
540 Fort Street Exclusive Agents

BRETT & KER, LIMITED
Real Estate, Insurance and Financial Agents
Corner Government and View Streets
Phone 132

WE offer just over ¼ acre of land, close to the city limits, with a 4-roomed modern cottage, with splendid plumbing and full concrete basement, for $2,250. This price includes all of the furniture (including new range), garden, implements and poultry. The place is in splendid condition, with poultry houses and runs, also variety of assorted small fruits, in bearing. Just the place for a retired couple requiring a modest home with city conveniences and low taxes.

$1500 WILL give clear title to a neat, compact cottage of three rooms, not including bathroom and Summer kitchen, with a large lot, with both trees and small fruits in abundance. The garden and lawn are very attractive with roses and flowers. Convenient to the car and all ready to step into without any additional expense.

NURSING - MATERNITY HOME OR BOARDING HOUSE. In a most suitable location, near Jubilee Hospital and easily accessible to three car lines. A six-roomed house, fully modern, scrupulously clean, with large, light, airy rooms. For a slight additional expenditure it could, if necessary, be considerably enlarged. The house is well built, the price of $4,200 is a low one, and handled by the right person could easily be made remunerative and good income-bearing. This proposition is well worth investigating. Further particulars gladly furnished and inspection arranged.

COUNTRY RESIDENCE

$16,500—WE are instructed to offer a lovely home of ten rooms, with 20 acres of land, facing on Quamichan Lake.

VERY EXCLUSIVE

$6000—6 ROOMED home with 2½ acres land. Charming site, near Colwood golf links. Fine orchard; large chicken houses.

$2600—FINE 5-roomed home, Oaklands district. Fully modern; good as new. $500 handles.

Full particulars given at our office.

ARTHUR E. HAYNES, LTD.
726 Fort Street

OAK BAY

$8500 FOR exceptionally well built and designed English house of 8 rooms, situated on 2 lots, on one of the best streets. Home in first-class condition, like new. Worth $10,000. Full information on request.

82 ACREAGE FOR SALE (Continued)

NORTH SAANICH WATERFRONTAGE

OVER THREE ACRES, SMALL COTTAGE. $3200

SPARLING
AT DEEP COVE TEL. SIDNEY 102Y

THE ROYAL TRUST COMPANY
EXECUTORS AND TRUSTEES
REAL ESTATE DEPARTMENT
Phone 4765 Belmont House, Victoria, B.C.

A VERY ATTRACTIVE SHEEP RANCH AND SPORTING ESTATE

838 ACRES ON THE WATERFRONT, about 45 to 50 acres under cultivation; 50 assorted fruit trees; 105 acres more or less have been logged and burned over; a number of alder bottoms very easily cleared. The balance of the land is in the rough.

The house is not in good condition, but can be made habitable.

The property is alive with game, including grouse, quail and deer, and the duck shooting is excellent. Splendid salmon and trout fishing; sandy bathing beaches; safe anchorage for boats. In fact, everything that is necessary for a first-class sporting estate.

As executors of this estate we are open to consider any reasonable offer.

83 ACREAGE FOR RENT

FOR Rent—65 acres, on main road, near school, store. Good house with basement. Large barn and orchard. Apply Mrs. Arthur Ferguson, Saanichton P.O.

84 ACREAGE WANTED

WANTED—One to three acres bulb land; five-roomed house. About four thousand cash. Phone 258. Box 6210, Colonist.

85 FARMS FOR SALE

2½ ACRES, mostly cleared and fenced, good soil. A three-roomed house, in good condition; open fireplace; septic. Chicken house. Garage. Near Cadboro Bay beach.

$2750 TERMS

WE SPECIALIZE IN SAANICH ACREAGE
It will pay you to see us first before locating.

9 ACRES of good soil, cleared and fenced, on the West paved road, with 5-roomed plastered bungalow, barn and stabling, chicken house. About one dozen bearing fruit trees, logans, rhubarb, etc. A splendid well beside the house, and flower garden. This property today has been reduced to

$2500 CASH
TERMS $2,555

10 ACRES of good soil, near Brentwood. All cleared.

$1800

3½ ACRES of good soil, fenced; 2 acres in small fruits. A well-built house of four rooms, wide verandas, open fireplace and basement. Never-failing water. Two minutes from store and Sidney bus. Reduced now to

$3750

90 ACRES of excellent soil, all cleared and fenced; North Saanich. An excellent well-built house of four large rooms, plastered. Barn, outbuildings; never-failing well. Reduced by owner, who is away, to

$5500
Easy terms, 7%.

5 ACRES excellent soil, near Elk Lake. Three or more cleared, balance timber. Excellent well. Four-roomed rough house. Taxes $15.

$2000

PEMBERTON & SON
Phone 388 Fort Street

AN ideal little property, standing in 11¼ acres. Dwelling containing one sitting-room, kitchen, pantry, 2 bedrooms, bathroom, toilet, veranda, woodshed, dairy. Excellent water supply. Commanding wide open view. Also a convenient one-roomed shack. Barn with stalls for 3 cows, chicken houses for 300, brooder house. This property must be sold. Open to reasonable offer.

C. WALLICH
Real Estate and Insurance Agent
Cowichan Station E. & N. Ry.

A SAANICH FARM
A LIVE PRODUCER

IDEALLY located, having 5 acres real fruit or chicken land, southern slope and good natural drainage; 2 acres in strawberries, ¼ in logans and raspa, 50 young logan plants, 55 full bearing assorted fruit trees. Two-roomed house, kitchen 14x16, bedroom 12x12, pantry 6x12. Price $2,000.

CROSS & CO.
Belmont House Opposite P.O.

$5250 2½-ACRE lakefront poultry farm, with houses for 500 birds, house of 4 rooms, with full cement basement, 400 birds and two milch goats go with the property. Terms arranged. F. F. Higgs, 208 Pemberton Bldg.

86 FARMS FOR RENT

$15 PER month for 16-acre farm, with barn and chicken house. 4-room bungalow with pantry and bathroom, city water, close to school. Stage passes door. Happy Valley Road. F. F. Higgs, 208 Pemberton Bldg.

87 FARMS WANTED

WANTED to Rent—Small farm with good house, close to city. Box 6305, Colonist.

NOTICE TO CREDITORS

In the Matter of the Estate of Benjamin Searfe Oddy, Late of Victoria, in the Province of British Columbia, Deceased.

NOTICE is hereby given that all persons having any claims or demands against the above-named deceased, who died on the 21st day of November, 1925, are required to send by post prepaid or deliver to the undersigned executor of the will of the said deceased, their names and addresses and full particulars in writing of their claims, and statements of their accounts and the nature of the securities, if any, held by them, verified by statutory declaration.

And take notice that after the 20th day of November, 1926, the executor will proceed to distribute the assets of the said deceased among the persons entitled thereto, having regard only to the claims of which it shall then have had notice.

THE ROYAL TRUST COMPANY,
Executor of the will of Benjamin Searfe Oddy, deceased.
Belmont Building, Victoria, British Columbia.

Dated at Victoria, British Columbia, this 19th day of October, 1926.

BANK OF MONTREAL

NOTICE is hereby given that a DIVIDEND of THREE per cent. upon the paid up Capital Stock of this Institution has been declared for the current quarter. A BONUS of TWO per cent. has also been declared for the year ending 30th October, 1926, both payable on and after WEDNESDAY, the FIRST day of DECEMBER next, to Shareholders of record of 30th October, 1926.

By order of the Board.

FREDERICK WILLIAMS-TAYLOR,
General Manager.

Montreal, 19th October, 1926.

Four Very Attractive Mortgages, Ranging From $1,000 to $2,500, Bearing Interest at 8%

We have on hand for immediate disposal four attractive mortgages of $1,000, $1,200, $2,400 and $2,500, respectively, all yielding eight per cent. There is ample security covered by each loan and those who are desirous of investing their money in this class of security should see us at once for further particulars. We can recommend each loan as being a first-class investment.

Full Particulars Gladly Given on Request

PEMBERTON & SON
Phones 78 and 388 Established 1887 625 Fort Street

Finance and Commerce

TRADERS ARE CAUTIOUS AND PRICES IRREGULAR

Outcome Awaited of Important Directors' Meetings After Day's Close—Bonds Brisk

NEW YORK, Oct. 26.—Stock prices lacked uniformity in today's quiet stock market due to a rather general disposition on the part of traders to await the outcome of important directors' meetings after the close. Prices drifted lower during the morning, stiffened in the early afternoon, when a brisk demand developed for some of the high grade railroad shares and turned irregular toward the close. United States Steel common closed unchanged at 137⅜ after fluctuating between 137 and 138⅝, and General Motors showed a net gain of ⅛ at 146⅛ after having sold between 144 and 147⅛.

Rails displayed a slightly better undertone than the industrials.

The advance in Pennsylvania to within a fraction of the year's high was accompanied by rumors of a possible increase in the annual dividend at tomorrow's meeting of the board.

With brokers' loans reduced more than $150,000,000 in the last two weeks, and no appreciable increase in commercial borrowings, call money was in liberal supply, although the rate was mentioned at 4½ per cent.

Time money rates softened slightly, sixty to ninety-day loans being quoted at 4⅞ to 5 per cent instead of on a flat 5 per cent basis. Commercial paper rates were unchanged.

Total sales 1,112,600 shares.

Belgian bonds monopolized trading interest in today's market, accounting for a marked expansion in activity and contributing to the general improvement in prices.

The $50,000,000 American portion of the Belgian stabilization loan was over-subscribed within a half hour after the opening of subscription books and the failure of many applicants to get their full allotment led to brisk bidding for the new issue.

(All Fractions in Eighths)

	High	Low	Last
Allis Chalmers	56	55	55
Allied Chem.	127	125-6	127
Am. Beet Sugar	23-1	22-5	22-5
Am. Bosh. Mag.	18-1	18-1	18-1
Am. Can	48-4	48-4	48
Am. Car & Fdy.	97	97	97
Am. Locomotive	102	102	102
Am. Smelters	130-1	129	129-1
Am. Steel Fdy.	42-3	42	42
Am. Sugar	75-6	74-7	75-6
Am. Sum. Tob.	26	25	26
Am. Tel. & Tel.	146-5	146-2	146-5
Am. Tobacco	110-7	110-7	110-7
Am. Tobacco, B.	110	110	110
Am. Woolens	28	28	28
Anaconda	47-5	47-4	47-4
Armour A.	14-6	14-6	14-6
Atlantic Gulf	21-2	21-2	21-2
Atchison	165-7	165-2	165-4
Baldwin Loco.	116-4	116-1	116-4
Baltimore & Ohio	102	102-4	102-6
Bethlehem Steel	44-6	44-3	44-6
Brooklyn Manhat.	52-4	52-2	52-2
California Pack'g	56-7	56-6	56-6
California Pete	25-5	25-5	25-5
Can. Pacific	142-6	142	142-6
Central Leather	8	8	8
Cerro De Pasco	61-7	61-7	61-7
Chandler pfd.	28	28	28
Chesap'k & Ohio	168-3	167-2	167-5
Chi. Gt. Western	9	9	9
Chi. Mil. & St. P.	10-2	10-2	10-2
Chi. & Northwest	74-7	73	74
Chi. R. I. & Pac.	64	63-2	63-6
Chrysler Motor	34-2	33-5	34-1
Coca Cola	148	148-4	148-4
Col. Fuel & Iron	32-2	32	32-1
Columbia Gas	45-7	44-5	45-7
Cons. Gas	106-7	105-5	106-7
Cont. Can.	72-4	72-4	72-4
Cont. Oil	21	21	21
Cont. Motor	10-4	10-4	10-4
Corn Products	46-1	46-1	46-1
Crucible Steel	69	68	69
Cuba Am. Sugar	24-2	24-2	24-2
Davison Chem.	24-5	24-5	24-5
Del Lack & West.	141-3	141	141
Dodge Bros.	23-4	22-7	23
Dodge Bros. pfd.	82-7	82-5	82-7
Dupont Powder	217	215	215
Elec. Power	16-6	16-5	16-5
Engineer Gold	5	4	5
Erie	26-6	25-5	26-6
Erie First pfd.	47-5	47-5	47-5
Famous Players	114-1	114-1	114-1
Fisk Rubber	21-4	21	21-4
Fleischmann Co.	46-4	46	46
General Asphalt	74	71-1	72-5
General Cigar	71-2	70-1	71-2
Gen. Electric	82	81-4	81-4
Gen. Motors	147-2	144	146-4
General Petroleum	64	64	64-4
Goodrich Rubber	60-2	59-6	59-7
Granby	31-6	31-4	31-4
Great North. Ore	19-4	18-7	19-4
Great North pfd.	76-2	76-2	76-2
Great West Sug.	59-4	59-4	59-4
Gulf States Steel	54	53-4	54
Houston Oil	51-1	51	51-1
Hupp Motors	41-5	41-4	41-4
Hudson Motor	44-6	44-1	44-5
Illinois Central	119-7	119-7	119-7
Inspiration	20-2	20-1	20-1
Int. Paper	35	34	35
Int. Pete.	26-6	26-3	26-6
Int. Comb. Eng.	38-2	38-2	38-2
Int. Mer. Marine	7-7	7-7	7-7
Int. Mer. Mar., pfd.	32-7	32-4	32-4
Int. Nickel	35-4	35-1	35-4
Int. Tel. & Tel.	114-2	113-7	114-2
Kan. City South	42-3	42-2	42-3
Kennecott Copper	81-4	80-6	81-3
Lehigh Valley	84-2	84-2	84-2
Louisiana Oil	14-6	14-6	14-6
Louis & Nash	129	128	129
Mack Truck	81	81-2	82
Manhattan Elec.	63-4	63	63
Marland Oil	63-2	62-4	63-2
Mex. Seaboard	8-6	8-6	8-6
Miami	17-5	17-1	17-1
Mid. Cont'l Pete.	28-7	28-6	28-6
Miss. Pacific	37-2	37-2	37-2
Miss. Pacific pfd.	87-2	87	87
Montana Power	79-7	79-7	79-7
Montgomery Ward	71-3	68-2	68-2
Moon Motor	13-7	13-2	13-6
Motor Meter	36-2	35-7	36-2
Motor Wheel	21-4	21-4	21-4
Nash Motors	55-6	55-6	55-6
National Biscuit	64	63-1	63-4
Natl. Cash Reg.	38-1	37-6	37-6
National Lead	147	147	147
Norfolk & West.	168-4	167	168-4
North American	48-4	48	48-2
Northern Pacific	76-6	76-6	76-2
N.Y. Central	133	131	133-4
N.Y., N.H. & Hart.	40-1	40-2	40-2
N.Y. Ont. & West	25	25	25
Packard Motor	23-3	23	23
Pan. American	61	61	61
Pan. American B.	61-6	61-1	61-5
Pennsylvania R.R.	54-3	54-3	54-2
Pere Marquette	107-2	107-2	107-2
Phillips Pete.	48-2	48	48-2
Pierce Arrow	22-4	22	22-4
Producers & Ref.	18-3	18-1	18-1
Pullman Co.	177	176	177
Pure Oil	26-2	26	26-1
Radio	50-2	48-6	49-2
Ray Cons.	16-4	16-4	16-4
Reading	86-6	86	86-4
Rep. Iron & Steel	64	64-2	64
Royal Dutch	48-2	48-1	48-1
Savage Arms	40	40	40
Schulte	46	46	46
Sears Roebuck	64-2	63-3	63-3
Shell Union	26-7	29-4	26-5
Sinclair Cons.	17-6	17-6	17-6
Sloss Sheffield	120	120	120
Southern Pac.	106-4	106-4	106-2
Southern Railway	117-4	117	117-4
Standard Gas	43-2	43-1	43-2
Standard Oil, Cal.	60-4	59-6	60-4
Standard Oil, N.J.	41-4	41-4	41-4
Standard Oil, Ind.	43-4	43-4	43-4
St. Louis & S. Fran.	66	65-4	65-4
St. Louis & S. Fran.	95	94-4	94-4
Stromberg Carb.	67	67	67
Studebaker	66	65-2	66
Tennessee Copper	11	11	11
Texas Co.	52-2	52-1	52-2
Texas Gulf Sulphur	42-4	41-2	42-4
Texas Pacific R.R.	45-4	45-4	45-4
Tex. Pac. C. & O.	13-4	13-2	13-4
Timken Roller	85-2	85	85
Tobacco Prod.	108-3	105	108-2
Tobacco Prod. A.	112	112	112
Transcont. Oil	2-5	2-5	2-5
Union Pacific	162-2	161	161-4
U.S. Cast I. Pipe	202	202	202
U.S. Ind. Alcoh.	80	78-5	78-4
U.S. Rubber	67-2	67-7	66-5
U.S. Steel	138-4	137	137-7
Universal Pipe	17-4	17-2	17-5
Vanadium	40-1	40-1	40-1
Wabash	59	58	59
Western Pacific	82-1	82-1	82-1
Westing. Elec.	67-2	67	67-1
White Motor	56	54	56
Willys-Overland	10-1	10-7	10-1
Woolworth	163-4	162	163-1
Worth. Pump	26	26	26
Yoston Sh. & Tu.	37-2	36-7	37-2
West. Air Brake	126	125	126
Un. Oil, California	56-7	56	56

FOREIGN EXCHANGE

NEW YORK, Oct. 26.—Foreign exchanges steady. Quotations in cents:
France—2.06; cables 5.07.
Italy—4.45½; cables 4.44½.
Belgium—6.74.
Germany—23.76½.
Holland—55.04.
Norway—26.04.
Sweden—26.10.
Denmark—26.58.
Switzerland—19.28½.
Spain—15.59.
Greece—1.21⅝.
Poland—11.57½.
Czecho-Slovakia—2.96.
Jugo-Slavia—1.77.
Austria—.1412½.
Rumania—.66½.
Argentina—40.75.
Brazil—15.44⅝.
Tokio—46.03⅝.
Shanghai—55.62½.
Montreal—100.12½.

STERLING EXCHANGE
Demand 484¼; cables 484⅝; 60-day bills on banks 480.

At Victoria
Buying 482¼; selling 485¼.

Victoria Stock Exchange

Mining

	Bid	Asked
B.C. Silver	1.66	1.80
Dunwell Mines	1.11	1.17
Glacier Creek	.04	.07
Gladstone	.24	.33
Goldsmith		.33
Gleaner		.66
Granby	30.00	30.00
Howe Sound	41.00	44.00
Independence Gold	.57½	.08½
International Coal	.17⅝	.20
Leadsmith	.15	.19
Lucky Jim	.14½	.17
Marmot Metals		.10
Premier Gold	3.02	3.10
Richmond	.09	.11
Russell Creek		.08
Silver Cup Hope	.22½	.27
Silverado		.35
Silvercrest		.15
Smithe & Tel.	.15½	.40
Sunloch		.50
Terminus		.12
Victoria		.16
Oils		
B.C. Montana	06 2-16	.00⅝
Miscellaneous		
B.C. Permanent Loan	192.00	155.05
B.C. Electric P. & G.	102.50	104.50
Local Curb Stocks		
Edmonton Brewery com.	..	56.00

Spokane Stocks

(From Northwest Mines Investment through R. P. Costis & Co.)

	Bid	Asked
Ajax	.15	.14
Ambergris	.55½	
Calebaugh	.04½	
Callahan Zinc-Lead	1.75	2.55
Gladstone Mountain	.22½	.51
Goldsmith	.14	.18
Hecla	15.25	
Leadamith	.06½	.07½
Lucky Jim	.14½	.16½
Marsh Cons.	.05⅝	
Premier Gold	1.09	2.10
Richmond Cons.	.08	.08⅝
Sherman Lead	.11	.15
Silversmith	.37½	.39
Standard	.04	
Stratton	.40	.14½
Sunshine	.28½	.30
Tamarack	.26	.30
Western Union	.61½	.02½

TORONTO MINES

(Supplied by R. P. Clark & Co., Ltd.)

	Bid	Asked
Argonaut	.42	.42½
Barry	.82	.84
Buckingham	.05	
Clifton	.02½	.03½
West Dome	24½	.26
Dome	9.85	
Goldale	.33	
Hollinger	13.00	
Hunton	.26½	.27½
Indian	.05½	
Kirkland Lake	.55	
McIntyre	2.30	
Moneta	.11	.16
Noranda	18.25	
Premier	2.02	
Preston	.07	.07½
Teck Hughes	6.00	6.98
Tough Oakes	.54	
Vipond	1.75	
Wasapika	.01	.02½
West Tree	.02½	.03
Night Hawk	.06	
Beaver	.68	
Capital	.28	
Cassie	1.05	
Coniagas	4.40	
Crown Reserve	.07½	.09½
Everett	.04⅝	
Keeley	1.65	
Lakeside	.03½	.04
La Rose	.05½	.08
Lorrain	.03	.04
McKinley	.05	
Mining Corporation	2.93	2.60
Nipissing	5.20	5.25
Peterson	.06½	.09½
Temiskaming	.55½	

MONTREAL STOCKS

(All Fractions in Eighths)

	Close
Abitibi	52-3
Asbestos	22-5
Asbestos pfd	70-5
Atlantic Sugar	24-4
Bell Telephone	128
Brazilian Trac.	108
Brompton Paper	24-4
Can. Cement, com.	106
Can. Cement, pfd.	114-4
Can. Car Fdy., com.	30
Can. Car Fdy., pfd.	82-5
Can S.S., com.	50
Can S.S., pfd.	94
Can. Cottons	115
Can. Converters	95
Can. Ind. Alcohol	24
Cons. M. & S.	336-3
Dom. Bridge	111
Dom. Glass	67
Dom. Textile	81-4
Howard Smith	66
L. of Woods Mill	146
Laurentide Co.	195-4
Mackay Co.	126
Montreal Power	74
National Breweries	55
Ontario Steel	74
Ogilvie Milling Co.	156
Ottawa Power	50
Penmans Ltd.	120
Shawinigan	242-4
Spanish River Pulp	106
Spanish River Pulp, pfd.	114-4
Steel of Can.	154-4
Twin City Elec.	69-4

FOREIGN BONDS

(Supplied by R. P. Clark & Co. Ltd.)

	Bid	Asked
French Ts, 1946	95½	03⅝
French 7s, 1941	95⅝	96⅝
French 5s, 1949	105	106½
Austrian 7s, 1943	101½	101⅝
German 7s, 1949	100⅝	106⅝

METAL MARKETS

LONDON, Oct. 26.—Standard copper, spot, £58 5s; futures, £59 2s 6d; electrolytic, spot, £66 10s; futures, £67. Tin spot, £304 2s 6d; futures, £301 12s 6d. Lead, spot, £30 5s; futures, £30 2s 6d. Zinc, spot, £34 15s; futures, £34 15s.

At New York

NEW YORK, Oct. 26.—Copper dull; electrolytic, spot and futures, 14 to 14 1-8. Tin easy; spot and nearby, 69.00; futures, 67.50. Iron steady; unchanged. Lead steady; spot, 8.25. Zinc steady; East St. Louis, spot and futures, 7.22 to 7.25. Antimony, spot, 14.00.

WHEAT GOES LOWER ON LIGHT DAY'S TRADING

Small Volume of Offerings and No Pressing Demand—Coarse Grains Remain Firm

WINNIPEG, Oct. 26.—Trading was of moderate volume in today's local wheat market and the declines were registered in the closing hour. The close was weak, ⅝ to 1 cent lower, with October at 146½, November 145⅝, December 141¼ and May 145⅛. It was a day of local trading and little interest was displayed by outside firms. Offerings were light throughout the day.

Coarse grains held firm on light trade. Flax closed sharply lower. A fair demand existed in cash wheat. Cash coarse grains were dull.

Wheat—	Open	High	Low	Close
Oct.	147⅛	148⅛	146⅝	146⅝
Nov.	146	147	145⅝	145⅝
Dec.	142⅛	142⅝	141⅛	141⅛
May	145⅝	146⅝	144⅝	146⅛
Oats—				
Oct.	60	65⅝	65⅛	60⅝
Nov.	64⅝	65⅛	64⅝	65⅝
Dec.	64⅝	65	64⅝	64⅝b
May	65⅝	67	66⅛	66⅝
Barley—				
Oct.	66⅛	66⅝	66⅛	65⅛
Nov.	65⅛	65⅛	65⅝	65⅝b
Dec.	65⅝	66	65⅝	65⅝a
May	68⅝	68⅝	67⅛	68⅝a
Flax—				
Oct.	186	186⅝	184½a	184b
Nov.	186⅝	187⅛	184⅛	184⅛
May	205	206	203	202⅛
Rye—				
Oct.	98	98⅛	97½a	97b
Nov.	98	98⅛	97½	98⅝b
Dec.	98⅛	98⅛	97⅝	97⅝a
May	104⅛	104⅝	103⅛	103⅛a

Cash Prices

Wheat—1 nor., 147⅛; 2 nor., 143⅝; 3 nor., 139⅛; No. 4, 132⅝; No. 5, 119⅝; No. 6, 107⅝; feed, 92⅝; track, 145⅝; screenings, $3 a ton.

Oats—2 cw., 59⅝; 3 cw., 56⅝; extra 1 feed, 56⅝; 1 feed, 54⅝; 2 feed, 51⅛; rejected, 49⅛; track, 58⅝.

Barley—3 cw., 65½; 4 cw., 60½; rejected, 60⅛; feed, 59⅝; track, 65⅝.

Flax—1 nwc., 194; 2 cw., 190; 3 cw., 169; rejected, 164; track, 194.

Rye—2 cw., 97.

Calgary Oil Stocks

(Supplied by R. P. Clark & Co., Ltd.) by direct private wire)

	Bid	Asked
Alberta Pacific Cons.	.16	.18
Advance		.36
Alberta Associated	..	.20
British Dominion	..	.48
Cooper		.50
Dalhousie	1.16	1.20
Illinois Alberta	.81	.89
McLeod	2.00	2.45
Midwest	.25	
McDougal Ex.		1.20
McDougal Segur (new)	.10	
Royalite	21.50	22.00
Rose Oil	..	2.00
Turner	..	.22½
United	..	.55
Urban	..	.15
Vulcan	5.26	4.50

NEW YORK CURB

(Supplied by R. P. Clark & Co., Ltd.)
3 O'CLOCK LIST

Industrials

	Bid	Asked
Acme Coal	.06	.26
Centrifugal	.17⅝	.18
Cherker Tab	.03	.07
Durant Del.	.06⅝	.16½
Mesabi	.01	.01½
Stutz	.17	.18
Reo	.19	.19½
Tob. Prod. Rs.	.03½	.03½
Un. Profit Shar.	.06⅝	.16
Un. Retail Candy	.06½	.06⅝
Cities Serv. com.	.46⅝	.46⅝
Cities Serv. pfd.	.80½	.80½
Cities Serv. Bkrs.	.22⅝	.23
Am. Gas El.	1.04	1.06
Lehigh Pow. Secs.	.11	.14½
Oils		
Carib.	.15½	.18⅝
Glenrock	.15⅝	.18
Int. Pete.	.38½	.38⅝
Marl Mex.	.01	.02
Mexico Oil	.16	.40
Cont. Oil	.18	.18½
Pennock Oil	.12½	.13⅝
Ryan Cons.	.01	.05
Sapulpa	.15	1.00
Salt Cr. Prod.	.27	.28
Salt Cr. Cons.	.07½	.08
Wilcox	.26½	.26⅝
City	.12½	.12⅝
Mandrake	.23⅝	.24
Mines		
Ariz. Globe	.07	.08
Butte & West	.03	.10
Cal. Jerome	.02	.05
Cons. Copper	.02⅝	.03
Cresson	.02⅝	.02⅝
Dolores	.35	.41
Eureka	.06	.07
Hecla	.16½	.16⅝
Hollinger	.18	.19
J. V. Dev.	.10	.10
Kerr Lake	.76	.85
Mason Valley	.02	.02½
Nipissing	.05½	.05⅝
Ohio Copper	.40	.48
Teck Hughes	.05⅝	.06½
Un. Eastern	.06	.10
Un. Verde Ex.	.25½	.26
Wayne Coal	..	.15

VANCOUVER EXCHANGE

VANCOUVER, Oct. 26.—Today's quotations on the Vancouver Stock Exchange were:

	Bid	Asked
B.C. Silver	1.77	.07
Bowena Copper	..	.10
Bayview	..	.03
Boundary Red Mountain	.05½	.08
Cork Province	..	.05
Daly-Alaska	..	.36
Hunwell (Ex. Rts.)	1.11	
Douglas Channel	..	.10
Glacier	.55⅝	
Gladstone	.30	.32
Granby	30.00	32.00
Howe Sound	41.00	
Hazelton Gold Cobalt	..	.10
Independence	.07	.08
Indian Mines	..	.03
International Coal	.17½	.20
L. & L.	..	.09
Lucky Jim	.15⅝	.16½
Leadsmith	.07½	.08½
Marmot Metals	..	.09
McKinney	..	.09
National Silver (G.S.)	.16	
Premier	3.01	3.04
Porter-Idaho	.05⅝	.08½
Ruth Hope	.23	.30
Richmond	.08⅝	.15
Silver Crest	.06⅝	.08
Silversmith	.36	.45
Surf	.01½	.05½
B.C. Montana	.50 5-16	.00⅝
British Petroleum	.08	.10
B.C.E.R., P. and G.	152.50	
B.C. Tel. pfd.	102.50	
B.C. Perm. Loan	102.05	

Morning Sales—55,900 B.C. Montana at .00 2-16; 25,000 at .00⅝; 1,000 Leadsmith at .07⅝; 1,000 Richmond at .08⅝; 6,000 Silversmith at .40; 1,000 Silver Crest at .07⅝; 100 Dunwell at 1.11; 100 at 1.13; 6,000 Lucky Jim at .15; 1,500 Gladstone at .31; 500 Premier at 2.88.

Afternoon Sales—100 Dunwell at 1.12; 200 at 1.15; 250 at .14; 355 Premier at 3.02; 500 Glenlar at .05½; 16,000 Trojan at .07½; 5,000 at .01⅝; 600 Gladstone at .30½; 2,000 Lucky Jim at .16; 1,000 Independence at .07½.

VICTORY AND WAR BONDS

(Supplied by R. P. Clark & Co., Ltd.)

Victory Loan, 5½%—Tax Free

Interest due—	Bid	Ask
1927, 1st June and Dec.	100.35	101.26
1933, 1st May and Nov.	102.75	104.75
1937, 1st June and Dec.	104.70	107.75

War Loan, 5%—Tax Free

1931, 1st April and Oct.	100.30	101.26
1937, 1st Mar. and Sept.	102.75	103.76

(Payable New York)

Victory Loan, 5½%

1927, 1st May and Nov.	99.85	100.66
1933, 1st May and Nov.	101.85	102.66
1934, 1st May and Nov.	102.56	103.60

Dominion Loan

1925, 16th April and Oct. 6%	99.50	100.50
1942, 16th April and Oct. 4%	100.00	101.00
1929, 1st Mar. and Sept. 4½%	99.00	99.85
1944, 15th Apr. and Oct. 4½%	95.45	96.65
1954, 1st Feb. and Aug. (C.N.R.) 6%		102.26

Add accrued interest to date.

1927, 1937, 147 days, 2.216 per $100
1947, 1932, 1933, 1934, 178 days, 0.082 per $100
1938, 1945, 11 days, .161 per $100.
1944, 11 days, .136 per $100.

NEW YORK SUGAR

NEW YORK, Oct. 24.—Prices were unchanged in the raw sugar market today at 4.58 for Cuban, duty paid, with no sales reported. The refined sugar market was unchanged at 5.50 to 6.00 for fine granulated.

Chicago Grain

(Supplied by B.C. Bond Corpn., Ltd.)

CHICAGO, Oct. 26.—Wheat market unsettled, averaging higher early, but weakened later with values dropping under the close of Monday. Bulk of the trade was of a local character and the market was easily influenced. Pit element mixed in their views and disposed to go slow on either side. There was little in the general run of the news that attracted attention either way. Export sales estimated at 200,000 bushels in all positions. Liverpool came much stronger than due and closed unchanged to 1⅛ higher. Buenos Aires market somewhat firmer.

Corn prices held within relatively narrow limits, with a fair class of buying in evidence on the declines, but the general trade was not large and market fluctuated slightly. Spot market basis firmer. Oats were dull with trade largely of a local character.

(Supplied by B.C. Bond Corpn., Ltd.)

Wheat—	Open	High	Low	Close
May	146⅛	148⅝	147⅛	147⅝
Dec.	143⅛	145⅝	142⅝	142⅝
Corn—				
May	84⅝	84⅝	84⅝	84⅝
Dec.	77⅝	77⅝	77⅛	77⅛
Oats—				
May	48⅝	48⅝	48⅛	48⅛
Dec.	44⅛	44⅛	44⅛	44⅛
Rye—				
May	106	106⅛	105⅝	106⅝
Dec.	107⅝	108	106⅛	106⅝

Wholesale Row

(Revised October 26, 1926)

Eggs	
Fresh Extras, doz.	.64
Fresh Firsts, doz.	.45
Fullets, Extras, doz.	.40
Butter	
Best, cartons	.49
Prints, No. 2	.49
Dairy solids	.40
Dairy prints	.41
Cheese	
B. C. large, lb.	.28
B. C. Twins, lb.	.24½
B. C. triplets, lb.	.26
Alberta solids, lb.	.25
Alberta Stilton, lb.	.27½
Ontario solids, lb., new, 24; matured	.27½
Ontario twins, l

MAYNARD & SONS
AUCTIONEERS

Instructed by the owners, we will sell at our Salesrooms, 727-733 Pandora Avenue,

TODAY, 1:30 P.M.

Well Kept and Select

Furniture and Effects

Almost New Craig Piano, Two Very Good Persian Rugs

Including Almost New Craig Upright Grand Piano and Stool, Fumed Oak Davenport and Davonette, Small Chesterfield, Mah. Settees, Reed Armchairs, Sanitary Couch, Mah. Armchair and Rocker, several Good Wilton and Axminster Carpets, Fumed Oak Dining Tables with Chairs to match, Dinner Wagon, Sideboard, Elec. Fixtures, 3-tube Radio complete with Tubes, Batteries and Ear Phones, Elec. Reading Lamp, Pictures, Bicycles, Single and Full-Size Iron Beds, Springs and Mattresses, Dressers and Stands, Child's Cots, Couches, Camp Cots, Bedroom Tables, Chairs and Rockers, Heaters and Parlor Stoves, five good Steel Ranges, K. Tables, K. Chairs, Cooking Utensils, Jam Jars, Cooking and Glassware, Oil Stove, Meat Safe, Garden Tools, Crosscut Saw, very good White Enamel Bath, Etc.

Also at 11 o'Clock in Our Stockyard

Another fine lot of Pullets, Hens, Cockerels, Rabbits, Ducks, Apples, Vegetables, Ford Touring Car in good running order, Etc.

MAYNARD & SONS
Auctioneers Phone 837

AUCTION

Thursday at 1:30 P.M.

In McCloy's Auction Halls
Corner Pandora and Blanshard Streets

Household Furniture
And Miscellaneous Effects

Goods for this sale received or sent for up to 10 a.m. Thursday.

Livestock Sale

At City Market

Saturday at 11 A.M.

Good Dairy Cows

Fresh and to freshen shortly, 3 to 5 gallons

ALSO POULTRY, GOATS, RABBITS, ETC.

Entries taken up to start of sale. Terms cash.

McCLOY & CO.
Market Auctioneers Phone 1434

Special Auction

On an Early Date

In Our Auction Halls

Genuine Antique and High-Class Modern Furniture

Silver Plate, Persian Rugs, Billiard Table, Etc.
Etchings, Engravings, Prints, Etc.

Note—A few more articles of a similar nature can be included if immediate arrangements are made with

The Auctioneers
McCLOY & CO.

Sale No. 1971

Retiring From the Oriental Bric-a-Brac Business

STEWART WILLIAMS & CO.
AUCTIONEERS

Duly instructed by The Carter Oriental Trading Co., who are retiring from the Oriental Bric-a-Brac business so as to give the whole of their time to the Oriental Rug trade, will sell by Public Auction at their studio, 705 Fort Street

The Residue of Their Vast Stock

Continuing This Afternoon

At 2 o'clock and every day until everything is disposed of.

This will be an excellent opportunity for getting your Christmas presents. The collection can be seen at any time.

For further particulars apply to

THE AUCTIONEER
Stewart Williams
410-411 Sayward Bldg. Phone 1324

BARTHOLOMEW'S
Importers of
Antiques and Works of Art
1118-17-19 Fort St. and 913 Douglas St.
Phones 1411 and 894

New Furniture
HOME FURNITURE COMPANY
F. W. BARTHOLOMEW
825 Fort Street Phone 8119

"Beau Geste"

A Great Mystery Story

By PERCIVAL CHRISTOPHER WREN

Three brothers, John, Michael and Digby Geste suddenly and quietly leave their home in England, following the theft of the "Blue Water," a valuable sapphire, owned by their aunt, Lady Brandon. Michael, or "Beau" leaves first. Then Digby. John, not wanting the blame to fasten on his two beloved brothers, goes, leaving his sweetheart Isobel. He heads for Paris to join the French Foreign Legion, confident that his two brothers have done the same thing. He enlists and is given a lot of advice by the old timers.

The big gloomy quadrangle of Fort St. Jean was now crowded with soldiers of every regiment of the army of Africa, the famous Nineteenth Army Corps, and, for the first time, I saw the Spahis of whom the French officer had talked to us at Brandon Abbas.

Their trousers were voluminous enough to be called skirts, in fact, one leg would have provided the material for an ample frock. Above these garments they wore sashes that appeared to be yards in length and feet in width. In these they rolled each other up, one man holding and manipulating the end, while the other spun round and round towards him, winding the sash tightly about himself as he did so.

Gaudy waistcoats, zouave jackets, fez caps, and vast scarlet cloaks completed their picturesquely barbaric costumes.

Besides the Spahis were blue-and-yellow Tirailleurs, pale blue Chasseurs d'Afrique, and red-and-blue Zouaves, blue Colonial Infantry, as well as artillerymen, sappers, and soldiers of the line, in their respective gay uniforms.

There was a babel of noise and a confusing turmoil as these leave-men rushed about in search of pay-corporals, fourrier-sergents, kit, papers, food, and the canteen. The place was evidently the clearing-house and military hotel for all soldiers coming from, or returning to, the army of Africa.

Following the current that flowed through this seething whirlpool, in the direction of a suggestive-looking squad of huge wine-casks that stood arrayed outside an open door, we found ourselves in the canteen and the presence of the national drink, good red wine.

"No rye whisky at a dollar a drink here, Bo," observed Buddy, as we made our way to a zinc-covered counter, and found that everybody was drinking claret at three-half-pence per bottle. "Drinks are on you, pard. Set 'em up."

"Gee! It's what they call 'wine,'" sighed Hank. "Gotta get used to it with the other cruel deprivations and hardships," and he drained the tumbler that I filled.

"It is lickker, Bo," replied Buddy tolerantly, and drained another.

It was, and very good liquor, too. It struck me as far better wine than one paid a good deal for at Oxford, and good enough to set before one's guests anywhere.

Personally I am a poor performer with the bottle, and regard wine as something to taste and appreciate, rather than as a thirst-quenching beverage.

Also I freely confess that the sensation produced by more than enough, or by mixing drinks, is, to me, most distasteful.

I would as soon experience the giddiness caused by spinning round and round, as the giddiness caused by alcohol. More than a little makes me feel sick, silly, depressed and uncomfortable, and I have never been able to understand the attraction that intoxication undoubtedly has for some people.

It is therefore in no way to my credit that I am a strictly sober person, and as little disposed to exceed in wine as in cheese, pancakes, or dry toast.

"Quite good wine," said I to the two Americans, "but I ean't say I like it as a drink between meals."

I found that my companions were of one mind with me, though perhaps for a different reason.

"Yep," agreed Buddy. "Guess they don't allow no intoxicatin' hard lickkers in these furrin canteens."

"Nope," remarked Hank. "We gotta swallier this an' be thankful. P'r'aps we kin go out an' have a drink when we git weary-like. . . Set 'em up again, Bo," and I procured them each his third bottle.

"You ain't drinkin', pard," said Buddy, eyeing my half-emptied first glass.

"Not thirsty," I replied.

"Thirsty?" said Hank. "Don't s'pose there's any water here if you was," and feeling I had said the wrong thing, covered my confusion by turning away and observing the noisy, merry throng, drinking and chattering around me. They were a devil-may-care, hard-bitten, tough-looking crowd, and I found myself positively looking forward to being in uniform and one of them.

As I watched, I saw a civilian coming from the door towards us. I had noticed him in the barrack-room. Although dressed in an ill-fitting, shoddy, shabby blue suit, a velvet tam-o'-shanter, burst shoes, and apparently nothing else, he looked like a soldier. Not that he had by any means the carriage of an English guardsman—far from it—but his face was a soldier's, bronzed, hard, disciplined, and of a family likeness to those around.

Coming straight to us, he said pleasantly, and with only the slightest foreign accent:

"Recruits for the Legion?"

"Yes," I replied.

"Would you care to exchange information for a bottle?" he asked politely, with an ingratiating smile which did not extend to his eyes.

"I should be delighted if you will drink with us," I replied, and put a two-franc piece on the counter.

He chose to think that the money was for him to accept, and not for the fat little man behind the bar to change.

"You are a true comrade," said the newcomer, "and will make a fine legionnaire. There are a dozen bottles here," and he spun the coin. "Now ask me anything you want to know," and he included the two stolid Americans in the graceful bow with which he concluded. He was evidently an educated and cultured person and not English.

"Sure," said Hank. "I wants ter know when we gits our next eats."

"An' if we can go out and git a drink," added Buddy.

"You'll get soupe, bread, and coffee at about four o'clock, and you won't be allowed to leave here for any purpose whatever until you are marched down to the boat for Oran," was the prompt reply.

His hearers pursed their lips in stolid silence.

"When will that be?" I asked.

"Tomorrow by the steam-packet, unless there is a troopship going the day after," answered the newcomer. "They ship the Legion recuits in—ah—dribbles? dribblings? driblets? Yes, driblets—by every boat that goes."

"Suppose a friend of mine joined a day or two before me," I asked, "where would he be now, do you suppose?"

"He is at Fort St. Therese at Oran now," was the reply. "And may go on to Saida or Sidi-bel-Abbes tomorrow or the next day. Sidi, probably, if he is a strong fellow."

"Say, you're a walking encyclopedestrian," remarked Buddy, eyeing the man speculatively, and perhaps with more criticism than approval.

"I can tell you anything about the Legion," replied the man in his excellent refined English—about which there was no accent such as that of a Londoner, north-countryman, or yokel, but only a slight foreign suggestion—"I am an old legionnaire, rejoining after five years' service and my discharge."

"Speaks well for the Legion," I remarked cheerfully.

"Or ill for the chance of an ex-legionnaire to get a crust of bread," he observed less cheerfully.

"Been up against it, son?" asked Hank.

"Starved. Tramped my feet off. Slept in the mud. Begged myself hoarse—for work. . . Driven at last to choose between gaol and the Legion. . . I chose the Legion for some reason. . . Better the devils that you know than flee to the devils that you know not of. . ."

"Guy seems depressed," said Hank.

"May I finish your wine?" went on the man. "It would be a sin to waste it."

"Pray do," said I, surprised, and reminded myself that I was no longer at Oxford.

"You speak wonderful English," I remarked.

"I do," was the reply; "but better Italian, Hindustani, and French. Legion French, that is."

"An' how's that, ole hoss?" enquired Buddy.

"Father an Italian pastry-cook in Bombay. Went to an English school there, run by Jesuit Fathers. Talked Hindustani to my ayah. Mother really talked it better than anything else, being what they call country-bred. Daughter of an English soldier and an Eurasian girl. Got my French in the Legion, of course," explained the stranger.

And then I was unfortunate, in that I partly blundered and partly was misunderstood. What I meant to say, for the sake of being conversational, was:

"And how lil you come to find yourself in Africa, so very far from home?" or something chatty like that. What I actually did say was:

"Why did you join the Legion?" which sounded very bald.

"For the same reason that you did. For my health," was the sharp reply, accompanied by a cold stare.

I had done that which is not done.

(To Be Continued)

U.S. Steel Earnings

NEW YORK, Oct. 26.—Total earnings of the United States Steel Corporation for the third quarter amounted to $52,626,826, compared with $47,814,105 in the preceding three months and $42,400,412 in the corresponding period last year.

MAIL ORDER MERGER REPORTED IMMINENT

Montgomery Ward and Sears-Roebuck, Two Largest in United States, to Unite

CHICAGO, Oct. 26.—The Herald and Examiner today prints a story based on authentic reports in LaSalle Street, that a consolidation of Sears-Roebuck & Company with Montgomery Ward & Company, the two largest mail order houses in the country, is imminent. The two concerns have aggregate assets of $235,000,000.

The plan, according to LaSalle Street information, is the formation of a new corporation to absorb the present companies with an exchange of stock of the new concern for that of the old companies. The exact terms have not been worked out, pending Government approval. Ward stock closed at 66 3-8 yesterday on the New York Exchange, and Roebuck at 52.

Financiers expected a saving of $210,000,000 to $215,000,000 a year in operating expenses.

The outlay now made by both houses for catalogues alone runs between fifteen and twenty million dollars.

Not Ready to Talk

CHICAGO, Oct. 26.—Silas W. Strawn, chairman of the board of directors of Montgomery Ward & Company, denied today that he had made arrangements to go to Washington to discuss with the Federal Trade Commissioners a reported merger of that company with Sears-Roebuck & Company. Mr. Strawn also stated he knew nothing of reports that the plan for a raerger had been laid tentatively before Secretary Hoover during his recent visit to Chicago.

Texada Mine Property Sold to Victoria Men

VANCOUVER, Oct. 26.—Mr. John McConville has sold the Majory group, a well-known property on Texada Island, to a Victoria group headed by Mr. R. F. Cantle.

This property is situated between the Marble Bay Mine, which, for a quarter of a century, was an active producer, and the holdings of the B.C. Gold Mines, Limited.

Mr. McConville will have charge of the operations of the mine, and left Saturday with a crew of men and supplies. Fourteen men are being put to work on development of the property.

General Motors Earn Much Increased Profit

NEW YORK, Oct. 26.—Net earning of the General Motors Corporation, including its equity in subsidiary companies for the nine months this year, totaled $149,317,553, compared with $80,921,018 in the same period of 1925.

After deducting $5,733,325 in dividends on senior securities, $143,584,228 remained for common stock, equivalent to $17.77 a share, compared with $9.71 a share on the common in the same period of 1925.

San Francisco Bandits Indicted for Crimes

SAN FRANCISCO, Oct. 26.—Clarence Kelly, Lawrence Weeks and Mike Padaches, the alleged trio of bandits who terrorized the city two weeks ago, were indicted on charges of murder, robbery and kidnapping by the county grand jury early today.

The full brunt of the grand jury's action fell on Kelly, who, police claim, was the leader of the gang. The indictments charged him with four counts of murder, fifteen counts of robbery and one count of kidnapping.

Weeks was indicted on one count of murder, ten of robbery and one of kidnapping. Padaches, a seventeen-year-old boy, was indicted for three murders and five robberies.

Two Famous Names!

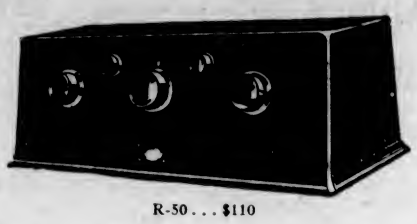

R-50 . . . $110

Associated with transmission of sound for over half a century.

AND a trademark which you have all seen on the Victrola. It is your assurance of the best that is obtainable in radio.

The R-50 One-Dial-Five (Plus) is the very latest. The tone is perfect and the volume is ample. Possessing one Master Control, with two auxiliary dials for extreme, fine tuning, it is a refinement of radio to meet the requirements of the present day. It is the most sensitive, selective, far reaching and distinct set of the five tube field . . . and has a less "A" and "B" battery consumption than the average three tube set.

New and exclusive radio frequency circuit . . . Walnut finish . . . Three Peanut Tubes and two DX-221 (New)

Victor
Northern Electric

Victor Talking Machine Company of Canada, Limited

Oregon Syndicate Buys Lorne Mine in Lillooet

VANCOUVER, Oct. 26.—The Lorne Mine, Lillooet Mining Division, a well-known property, has been sold by A. F. Noel and associates for a price said to be not less than $150,000 to a syndicate headed by D. S. Beals, a banker of Roseberg, Ore. Active development of the property will be commenced immediately, new machinery and a mill being installed. M. Noel will have charge of the development work of the new concern.

Mr. Brownlee Denies Report of Appointment

REGINA, Oct. 26.—"Is it correct that you are contemplating acceptance of a position with the Canadian Wheat Pool?" was the question put to Premier Brownlee, of Alberta, last night.

"No," replied Mr. Brownlee, "it is not correct."

Mr. A. J. Macphail, president of the Saskatchewan Wheat Pool, when asked if Mr. Brownlee had been offered a position with the wheat pool, replied: "I have nothing to say."

HENNESSY
always perfect
BRANDY

This advertisement is not published or displayed by the Liquor Control Board or by the Government of British Columbia.

The GOODYEAR Truck Tire Service Station

KEEPS

GOODYEAR All-Weather
All-Rubber Cushions
FULL-TREADED, SHARP-EDGED, CLEAN-CUT

The All-Weather Tread
HEAVY DUTY Cushion

YOUR new Goodyear All-Rubber Cushion Truck Tire comes to you with the world's most famous tire tread — the Goodyear All-Weather Tread. Sharp-edged, tough blocks of rubber which grip the road, resist skidding and give extra cushion to truck and load.

Your Goodyear Truck Tire Service Station, with its reblocking service, will keep this tread on your Goodyear Tires even after thousands of miles of service.

The advantages of the Goodyear All-Weather All-Rubber Cushion last throughout its life.

Get in touch with your nearest Goodyear Truck Tire Service Station whether you need new All-Weather Tread Tires or new All-Weather Treads on your present tires.

The Goodyear Tire & Rubber Co. of Canada, Limited.

Goodyear means Good Wear

GOODYEAR
MADE IN CANADA

Reblocked With All-Weather Tread After Many Thousand Miles of Service

1000 Douglas Street
Victoria, B.C.

WEILER AUTO SUPPLY HOUSE

Day Phone 659
Night Phone 68

Vancouver Island News

THREE PROPOSALS ARE PRESENTED

COURTENAY-COMOX BOARD OF TRADE HEARS PLANS FOR POWELL RIVER ROUTE

Problems of Connection Between Island and Paper Town Are Considered Carefully

COURTENAY, Oct. 26.—There was a brief special meeting of the City Council on Monday night, which preceded a joint meeting with the Courtenay-Comox Board of Trade. The joint meeting was called to further consider a boat for the Powell River run. On taking the chair before a representative gathering of Courtenay's business men, Mayor McKenzie said various telegrams and other communications had been received. There were three gentlemen present who would put their propositions before the meeting, and after hearing them he would suggest that they be asked to retire.

First Proposal

Mr. Harold Carter was the first to address the meeting. In answer to a question from Mr. J. N. McLeod, he said he would need a loan of $6,000 to fit his fifty-six-foot hull with a seventy-five horse-power Diesel engine. The boat would then be worth about $10,000. He would figure on carrying passengers as well as freight. Mr. William Eadie and Captain Lloyd also interrogated the speaker. His boat would be capable of making the trip in all weathers, he said. Mr. E. L. Macdonald wanted to know what guarantee he would make to keep his boat running if it was found not to pay on the start. Did he expect a profit would be possible from the commencement of operation? Mr. Carter answered that it would probably be hard scratching on the start.

Second Project

Mr. Rattenbury, of Victoria, was the next speaker, who said he was appearing both for Commander Geo. Smith, of the Chief Skugald, of Vancouver, and for himself. The boat mentioned, however, was explained by Captain Lloyd as being of too much draught for the river service, but could operate from Comox. Mr. Rattenbury could, however, find another boat and could send the Ss. Crofton to handle big shipments. He was not prepared to accept a subsidy, and he did not want any financial help. He thought $500 would be ample for anyone to start the service going. He would commence operations if he could see $20 worth of freight a day offering; if not he would use the $500. Mr. Rattenbury outlined a round trip with the aid of a map. Some of the residents of Powell River would doubtless use the boat service to Courtenay as a more direct route to Victoria, which would thus be quicker by railway. People of Van Anda and other points would patronize any service to Courtenay. Would guarantee to operate as long as the trip paid and then the city could assist if they wished to do so. He thought the time to start was at the beginning of September, as passenger traffic would be good at that time. He was definitely prepared to put a boat on the run.

The chairman read a communication from Mr. J. O. Williams, which stated that he had some money and was ready to put it into a boat with the idea of operating the craft.

Third Scheme

Mr. Taylor, appearing for the Vancouver-Courtenay Transportation Company, said that his company had now been operating for three years and maintaining a regular service. In that time they had gained much experience, and the cost of working up the present business had been in the neighborhood of $40,000. His company's idea was to put on a boat capable of carrying about twenty-five passengers and to tow a scow to accommodate fifteen to twenty cars. The service to be put into operation in six weeks. The boat, the Chuckowana, would be capable of making the trip every day of the year. He explained the necessity of running to schedule when carrying milk to Powell River, and the likelihood of the business growing rapidly. The trip could be made in two hours, or more, with a scow in tow, and a service to Denman Island, Hornby Island could also be included.

The city of Courtenay was already a port and the more it grew the more business his company would get. The main thing was to give Powell River the service, and his company was prepared to stay on the run until it was a paying one. It was the intention to convert the boat they had in mind from a gas-burning engine to a Deisel. This would cost about $10,000 and they would need that much money to make the conversion. In answer to Mr. P. L. Anderton, they would keep running and the boat would be in charge of a qualified master, with at least four of a crew. Mr. R. U. Hurford was asked to supply data on the present amount of freight offering for Powell River.

Would It Pay?

Mr. Hurford said that this was steadily increasing and the situation was very encouraging. At present, however, he was sure there was not enough freight only to make such a boat pay. He was quite satisfied, without being too optimistic, that it would pay in a reasonable time if worked in with a passenger service and automobile-carrying trade. Answering questions, he said there was no doubt the farmers would patronize such a boat. The prospective boat operators then retired, after which the meeting went into committee, when the matter was fully discussed and the necessary business transacted.

"I now walk on velvet"

A prominent business man of Montreal, who suffered greatly with tender, painful feet, describing the relief he obtained from Radox Bath Salts, says, "I now walk on velvet."

If your feet are tired and ache like toothache after walking—or if they itch or burn—let Radox Bath Salts bring you FOOT COMFORT AND EASE.

When you put your feet into a hot footbath containing Radox Bath Salts, the pain stops and the tiredness slips away. The itching and burning disappear. The feet feel rested. You walk "on velvet."

If you should have a corn—a hard one on the outside of a toe, or a miserable little one between the toes, this is what Radox Bath Salts will do. The dead skin of the corn will combine with Radox Bath Salts to form a protein salt of the actual corn. This protein salt dissolves in water like ordinary salt and so loosens the corn that it may be lifted out bodily roots and all.

Isn't that fine for you—to get ease and comfort for your feet—to get rid of aching, painful corns—and to walk on velvet—just by resting your feet in a Radox Bath Salts footbath?

Get a pink package of Radox Bath Salts at your druggist's. 60c. Half pound Pink Pkg.

Radox Bath Salts

Sole Importers: Gyde & Son, Montreal

WATER SUPPLY IS TO BE SUBJECT OF SPECIAL SESSION

NANAIMO, Oct. 26.—Discussion of the city engineer's report on Nanaimo's water supply submitted to the City Council two weeks ago will be discussed at length at a special meeting of the board on Thursday night, the council so decided at their meeting last evening.

Alderman Joseph Sutton, recently elected to the board to fill the vacancy caused by the resignation of ex-Alderman Ferguson, believed the lighting prices paid by the city were too high, and asked if the prices paid corresponded favorably with other municipalities. Alderman Barnard stated the city had a contract running until 1929 with the Electric Light Company, and until this contract was completed, present rates would, naturally, have to stand.

The floors of the city hall were recently covered with new linoleum, new electric light fixtures installed, new chairs and other improvements. Last evening the board was in receipt of a letter from the school board asking for prices on the old linoleum taken from the floor of the chambers. The question was referred to the finance committee for answer. Alderman Planta, who is a member of the school board, said he had heard nothing about them wanting to buy old linoleum from the council chambers. Alderman Randie, who is also a member of the school board, started to explain, but was halted, and the question was dropped.

ANNUAL CONCERT IS GREAT SUCCESS

Cobble Hill Boy Scouts Entertain With Capital Programme to Audience of 150

COBBLE HILL, Oct. 26.—The Cobble Hill Boy Scouts gave their second annual concert in the hall last night to an appreciative audience of over a hundred and fifty. The programme opened with a selection by the local orchestra, and was followed by some delightful dancing by two young girls, Miss Nettie Burt, of Ladysmith, and Miss Janet Wallace, of Duncan, the former dancing the hornpipe and the latter a Highland fling. Miss Burt also did a most effective apache dance later on in the evening in an appropriate costume. Mr. Merryfield, the "Cornish Wizard," from Victoria, gave a most finished and puzzling exhibition of his arts, and had his audience guessing and rocking with laughter most of the time. The light of this hall is not good which handicapped him somewhat.

Mr. H. G. Grainger, the local comedian, made a decided hit with a song, "The Country Curate," and some amusing patter on a bridegroom returning thanks, and was heartily encored. One of the brightest items on the programme was some excellent guitar music by Mr. Martinisch, of Duncan, who also gave a small variety entertainment of his own, his knowledge of the Chinese language being apparently profound. The boys wound up the entertainment with a "camp fire," at which the usual howls were given with much vim, and at which a visitor from Victoria told an astonishing yarn of his adventures on a trap line in the frozen north. Mrs. Grainger accompanied the performers in her usual sympathetic manner and also played during one of the intervals.

The entertainment, which was thoroughly enjoyed from start to finish, was followed by an excellent supper, in charge of which was the Cobble Hill Women's Institute, represented by Mrs. T. P. Barry, Mrs. C. Wace, Mrs. J. Lafontine, Mrs. McMillan and Mrs. J. A. Porter.

The dance, which concluded the evening's enjoyment, was kept up till a late hour to the excellent music of the Barry-Hughes orchestra and Mr. Martinisch.

South Wellington Man Dies

NANAIMO, Oct. 26.—Joachim Gueulette, seventy-one, a resident of this district for forty years, passed away at his residence, South Wellington, Saturday night.

The late Mr. Gueulette was a native of Belgium, coming to this country forty years ago, where he has been engaged in ranching and various business enterprises, and leaves a host of friends here. He is survived by three sons, Phelix, of Victoria; August and Leon, of South Wellington; and three daughters, Mrs. J. Dendoff, Nanoose Bay; Mrs. A. Doumont, Lantzville, and Mrs. W. H. Ohs, of Port Alberni.

The funeral will take place today at 2:30 p.m. from D. J. Jenkins, Ltd., Chapel to the Nanaimo Cemetery, Rev. Hugh Nixon officiating.

RURAL NURSING SERVICE PROGRESSES

Annual Meeting of Esquimalt District Held—Mr. A. S. Burgess Becomes President

COLWOOD, Oct. 26.—The annual meeting of the Esquimalt Rural Nursing Service was held in the Colwood Hall last evening, Mr. A. S. Burgess, president, occupied the chair. The districts included in the nursing service were well represented.

Mr. Burgess spoke of the excellent work of the service throughout the district, and also expressed his appreciation of the splendid work of Mr. R. I. Van der Byl, who gave up the presidency some time ago owing to leaving the district.

The meeting passed a hearty vote of thanks to Mr. Van der Byl and the secretary was instructed to write a letter of appreciation for his services.

The following financial report showed the association to be in good standing.

Balance in hand, October 1, 1925, $265.48; nursing fees, $301.05; dental fees, $87.00; transferred to clinic fund from general, $240.00; tax dues, $871.32; Government grants, $780.00; miscellaneous, $13.86. Total recipts, $2,558.71.

Expenditure—Nurse's salary, $920; secretary's salary, $120; destist's fees, $198; telephone, $47.94; car and running expenses, $524.37 (this amount includes $267 which was owing on the car at the beginning of the year); building and painting of garage, $208.73; garage rent prior to building and rent of hall, $27.50; drugs, etc., $11.85; stamps, stationery, etc., $9.60; Paid into clinic fund, $240; advertising, $5; incidentals; $12.69. Total expenditure, $2,406.96.

Balance on hand, $233.13; assets, Ford Coupe, value $544.05; garage, value approximately $200.

Nurse Kelly gave the following report: One hundred and six visits to schools, an average of 136 children inspected per month during ten months, 50 homes visited per month, 239 home school visits (follow-up work), 19 pre-natal visits, 107 social service visits, 61 child welfare visits, 108 health talks given and health meetings held, 458 actual nursing visits, 43 free nursing visits, 19 patients transported to hospital, 84 minor treatments given, 13 visits to dentist with children, 2 obstetrical cases, seven minor accidents attended.

Excellent addresses were given by Mrs. V. S. MacLachlan and Dr. Irene B. Hudson, on "Institute Work and Child Welfare," respectively.

Several constitutional changes were approved.

The following officers were elected, representing Luxton and Happy Valley: Mrs. Hutchison, Mrs. R. Brown, Mr. A. W. Weeks; Albert Head, Major Meredith and Messrs. A. G. Deveson and E. P. Ashe; Colwood, Messrs. J. W. While, A. S. Burgess, E. Goucher; Goldstream: Mr. and Mrs. W. Payne and Mrs. Duncan Mackenzie; Langford, Messrs. W. T. Dixon, H. Pearce and F. Smedley. Auditor, Mr. W. T. Dixon; secretary-treasurer, Mrs. C. Brown.

The newly-elected boards held a meeting immediately after and elected: Mr. A. S. Burgess, president; Mr. E. P. Ashe, first vice-president, and Mrs. R. Brown, second vice-president.

During the evening Miss M. Pottinger and Mr. J. Moss delighted the audience with vocal and musical selections.

Irene Peatt, Mary Wishart, Edith Walsh and Eleanor Peatt danced Scotch reels, etc., under the leadership of Pipe-Major Wishart, who accompanied on the bagpipes.

Very hearty thanks were tendered Mrs. Dr. Hudson, medical advisor; Nurse Kelly, Mrs. C. Brown, Mr. Dixon and others, who had taken a keen interest in the association.

Refreshments were served by the association.

MISS SIEGEL WILL GIVE FINE RECITAL

Union Bay Will Have Opportunity to Hear Noted Dramatic Recitalist

UNION BAY, Oct. 26.—Miss Theresa M. Siegel will be visiting Union Bay during the week-end, and will give a recital of portions of famous plays and a miscellaneous programme of humorous and dramatic stories, for which she is so well-known.

On Sunday evening Miss Siegel will take part in the service at the United Church here, assisting the pastor, Rev. J. R. Hobbins, and on Monday she will give her recital in the same building.

Mrs. Carey, of Royston, with Rev. J. R. Hobbins, will render vocal and violin obbligato.

Miss Siegel comes here from Calgary and is well known in literary and dramatic circles. Her rendition of Shakespeare's "Twelfth Night," is a literary delight. Her interpretation of Barrett's "The Sign of the Cross," is considered exceptionally fine, whilst her dramatic reading of "Within the Law" is also a revelation, and an enjoyment.

United Team Wins

PORT ALBERNI, Oct. 26.—On Sunday afternoon the West Coast United football team played the Courtenay team on the Port Alberni grounds. The game was an easy victory for the United team, with a score of four to nothing.

The line-ups were:

West Coast United—Perry; Gilliland and Meredith; Broad, Galliford and Wilson; Burns, Beardworth, Defrane, Stewart and Glar.

Courtenay—Piercy; Thompson and Archinvale; Bolvie, Buckley and Wilcoh; Aston, Strachan, Cummings, Miller and Dargie.

A Backing Business

The Fair Accused: "I was not going thirty miles an hour—not twenty, not even ten; in fact, when the officer came up, I was almost at a standstill."

The Magistrate: "I must stop this or you'll be backing into somebody. Ten dollars!"

Macey's prices on Printed-in-Victoria personal Christmas Cards include no commissions for canvassers. Visit their store, View Street, and see how you benefit by this in price, quality and selection.

Store Hours—9 A.M. to 6 P.M. Wednesday, 9 A.M. to 1 P.M.

DAVID SPENCER LIMITED PHONE 7800

Our 53rd Anniversary Merchandising Event

These Big Values for the Half Day

A Selection of Women's Tailored Tweed

COATS

A Wednesday Morning Bargain

$13.90

This morning's offering of Women's Tweed Tailored Coats includes real bargains. They are plain tailored, made in straight lines and have patch pockets, turn-back cuffs and are trimmed with buttons. The models are neat and stylish; shades plain and mixtures; sizes 14 to 42. Each.....$13.90

This is a chance to get a good grade, fashionable coat at a low price.

—Mantle Dept., 1st Floor

Raincoats

For Women and Misses. On Sale This Morning.... $4.90

Women's Raincoats of rubberized materials, made with convertible collar, strap cuffs and in double-breasted style. Colors are green, blue, red and sand. Sizes 16 to 40. These are neat, practical coats and are great values. This morning for $4.90

—Mantle Dept., 1st Floor

Brushed Wool Cardigans

This Morning, Each

$2.25

Brushed Wool Cardigan Sweaters, good weight for school or business wear. Shown with five-button front, two pockets. Plain colored back and sleeves and fancy design front in which the predominating colors are grey and fawn. Special, at, each $2.25

—Sweaters, 1st Floor

Broadcloth Over-Blouses, $2.25

A New Shipment Showing Six New Styles

Over-Blouses tailored from good quality broadcloth, with long sleeves, buttoned cuffs, Bramley or convertible collars, buttoned front or slip-over style, with band or plain hem at bottom, or in the new cut-away vest effect. All exceptionally smart, in white or sand. Special at $2.25

—Blouses, 1st Floor

Women's Underwear

Penman's Merino Vests, made with high neck and long sleeves. Sizes 36 to 42. Special .....90¢

Heavy Fleece-Lined Vests, with V neck and short or long sleeves, in white or natural. Sizes 38 to 44. Special $1.00

Fleece-Lined Bloomers, in grey, white, tan, peach, pink and navy. Sizes 36 to 44. Special .....90¢

Bloomers of fine colored pecter yarn, white only. Sizes 36 to 44. Very special $1.00

—Underwear, 1st Floor

Numode Brassieres, $1.00 Each

Very good fitting brassieres of pink striped cotton, extra deep style, with elastic insets in sides and fancy straps. Good value at $1.00

—Corsets, 1st Floor

Children's Woolen Dresses

With Bloomers to Match. Special This Morning.....$2.50

Children's Woolen Bloomer Dresses, neat styles, with turn-down collar and laced front. Very warm and practical for Winter wear. Have bloomers to match. In shades of rose, fawn and saxe. Sizes for 2 to 6 years. Special $2.50

Children's Woolen Dreses in combination shades of blue and tan, tan and brown and brown and orange. Cute little styles, with round neck, buttoned on shoulder, and side pleats in skirt. Sizes for 4, 6 and 8 years. Special $2.50

—Children's Wear, 1st Floor

CUTICURA

A special sale this morning of Cuticura Soap and Ointment.
Cuticura Soap, 3 cakes in box, 75c value, for .....57¢
Cuticura Ointment, 50c box .....38¢
Cuticura Ointment, 25c box .....19¢

—Toiletries Section, Main Floor

Two Groups of Women's Shoes

Clearing Today on the Bargain Highway

No. 1

90 pairs of Blonde and Grey Kid Pumps, in values to $6.50. Patent Strap or Plain Pumps, with gold or silver patent trim. Clear at $3.49

No. 2

60 pairs of Patent Sandal Pumps, with low heels and welt soles, in sizes 2½, 3, 3½ and 6½ only; $5.00 shoes. Clearing at $1.95

—Lower Main Floor

Lace and Novelty Curtains

On Sale, a Pair, $1.25

Nottingham Curtains, 36 inches wide and 2½ yards long. Choice of two designs. A pair.....$1.25

Novelty Marquisette Curtains, 32 inches wide and 2¼ yards long. Excellent quality Marquisette, lace edge. White, a pair $1.25

—Drapery, 2nd Floor

Men's Shirts

On Sale for

95c

Men's Shirts, made from Bombay cords, cotton reps and woven zephyrs, in assorted patterns. Soft double cuffs and starch neckbands. Sizes, 14½, 16½, 17, 17½ only. Regular prices $1.75 and $2.00. On sale for .....95¢

Men's Heavy Flannel Work Shirts, wool mixture, with collar and pocket. Grey and khaki. Regular price $2.00 for $1.49

—Men's Furnishings, Main Floor

IS MEETING B.C. MANUFACTURERS

Mr. J. E. Walsh Will Meet Island Members of Canadian Manufacturers' Association Today

Mr. J. E. Walsh, of Toronto, general manager of the Canadian Manufacturers' Association, who is paying a personal visit to the British Columbia division for the first time in four years, will address the Victoria and Island branch of the Canadian Manufacturers' Association this afternoon at 12:20 o'clock at the Chamber of Commerce.

Exhaustive inquiries had been held by the Tariff Board, Mr. Walsh said in Vancouver, into application for increase in the duties on iron and steel products and latterly the commission had been dealing with a request from the Canadian Horticultural Council for an increase in the duties on fruit and vegetables in the form of a seasonal tariff, Mr. Walsh declared.

British Columbia producers were associated in this petition, he said, and an interesting dispatch reached the B.C. division of the C.M.A. from Ottawa, Monday afternoon, concerning the progress of the hearing. Western Canada Fruit Jobbers' Association organized a deputation to go to Ottawa to oppose the application, but after their arrival and attendance at some of the sittings, they announced on Monday that they were in favor of the proposed increase. This application was endorsed by thirty-nine members of Parliament, he said.

Mr. Walsh declared that the commission was proceeding on sound lines in its work. Applicants were required to present more than a mere prima facie case before receiving an approving decision from the board. Regardless of whether the consuming public made representations against the demand, the commissioners required the applicants to prove their cases up to the hilt, and examined the data submitted with extreme care.

Mr. Walsh stated that the C.M.A. was in a healthy state and was devoting much of its attention to its "Made in Canada" campaign, as well as to studying transportation and export market problems.

He: Ah, darling, as we sit together under the spreading branches of this noble tree, I declare on my honor that you are the only girl I ever loved.
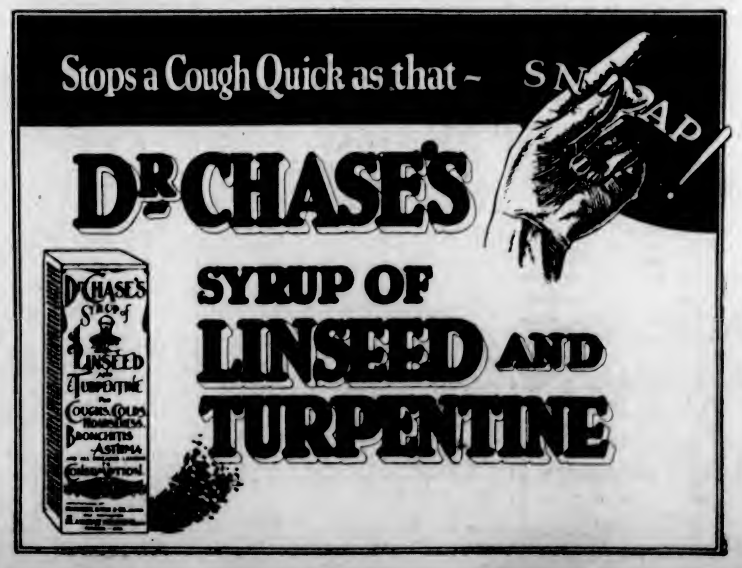
She: You always say such appropriate things, Paul. This is a chestnut tree.